ABERJONA

1947

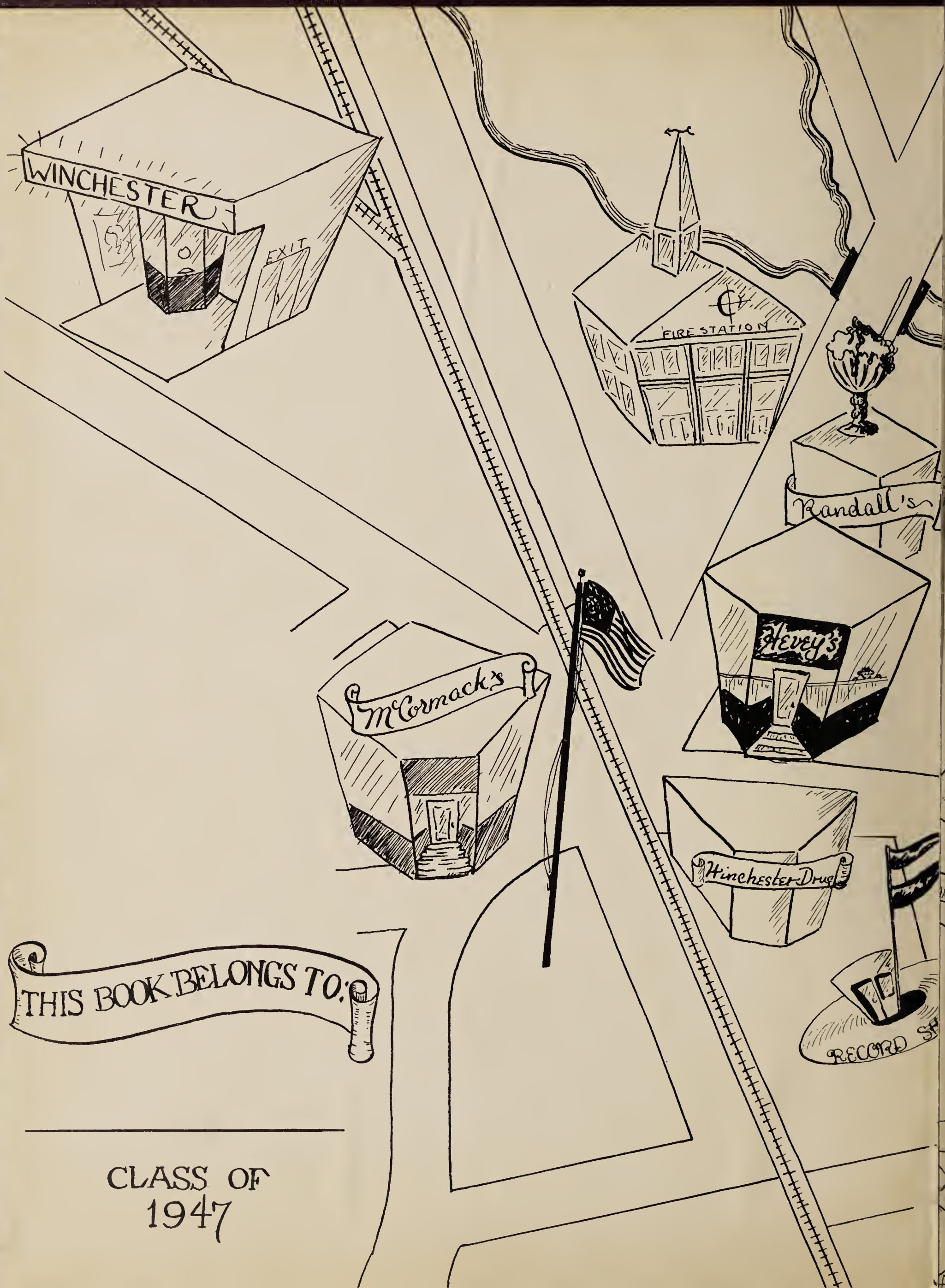

THIS BOOK BELONGS TO:

_____

CLASS OF
1947

WINCHESTER PUBLIC LIBRARY
WINCHESTER, MASS.

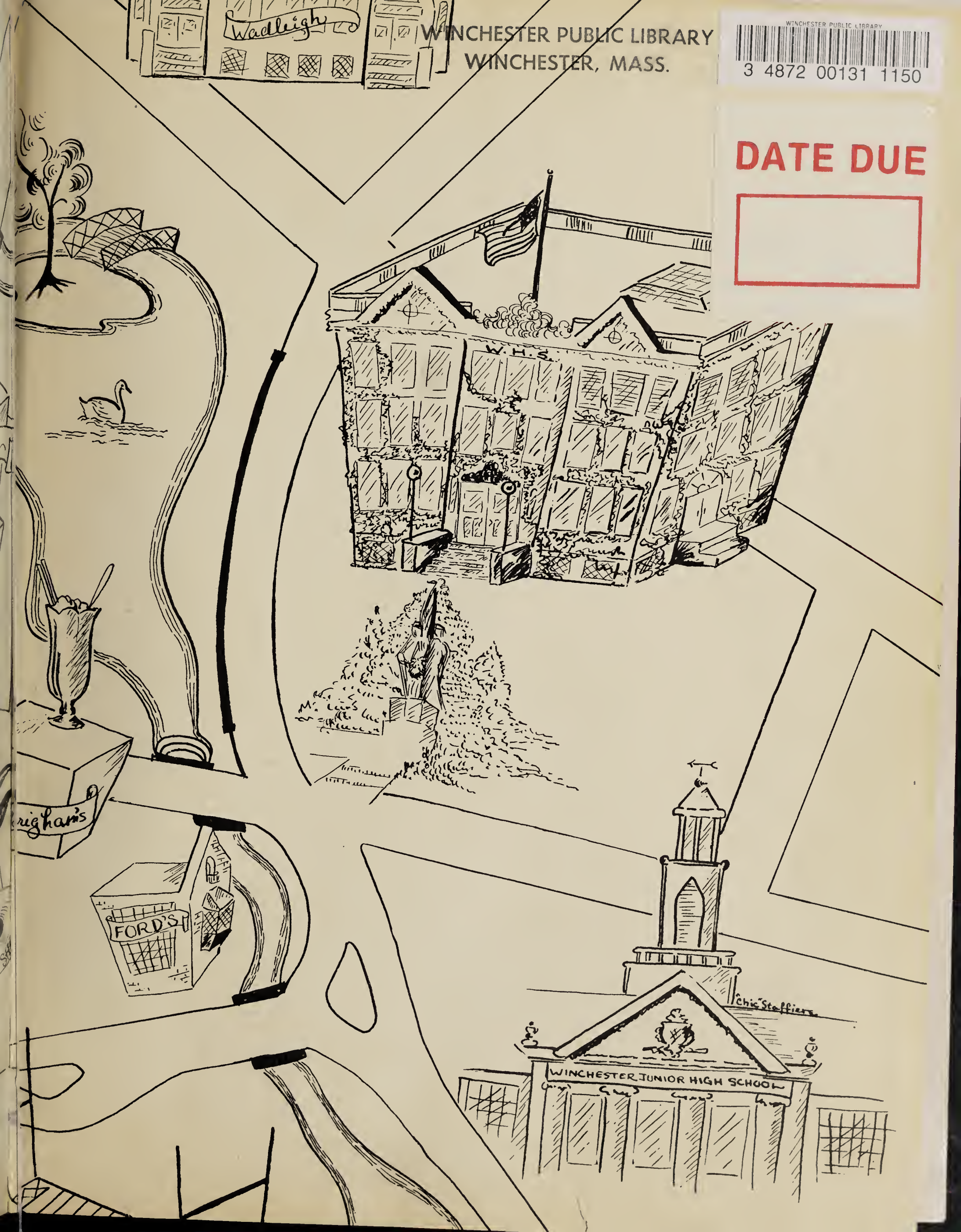

WINCHESTER PUBLIC LIBRARY
3 4872 00131 1150
DATE DUE

Digitized by the Internet Archive
in 2018 with funding from
Boston Public Library

https://archive.org/details/aberjona1947winc

THE ABERJONA

1947

PUBLISHED BY

THE SENIOR CLASS OF WINCHESTER HIGH SCHOOL

WINCHESTER, MASSACHUSETTS

WINCHESTER PUBLIC LIBRARY
WINCHESTER, MASS.

974.44W
W
1947
copy 1

"There's a great day coming"

Table of Contents

ADMINISTRATION 6

ACTIVITIES 10

ATHLETICS 40

SENIORS 58

Foreword

We, as youth in school, realize that to secure the better world we hope to build, we must maintain the ideals of justice, honor, courtesy, and self-control. We have come to realize the deep significance of these qualities during our years at Winchester High School, and we pledge ourselves to the upholding of these ideals for which our Alma Mater stands. Winchester High has also aroused in us a love of knowledge and of learning. It has brought us much good fun and good companionship. Here we have made friendships which, we are confident, will never die. In this, the nineteenth issue of the *ABERJONA*, we have attempted to portray the events both large and small which make the life of our school. These are the experiences which lead us, the youth of Winchester High School, to high thinking and high ideals.

Mr. Bertram A. Albro

Dedication

Since 1926, Mr. Albro has taught Latin at Winchester High School. Indeed, he has taught not only Latin, but also patience, kindness, and tolerance. There is an intangible quality about Mr. Albro which makes him a teacher liked and long remembered. We hope that he will remember us as we know that we shall ever remember him, his agile mind, his humor, and his thoughtfulness. To Mr. Bertram A. Albro, in sincere appreciation of his twenty-one years of inspiring teaching at Winchester High School, we dedicate this *ABERJONA* of nineteen hundred and forty-seven.

Administration . . .

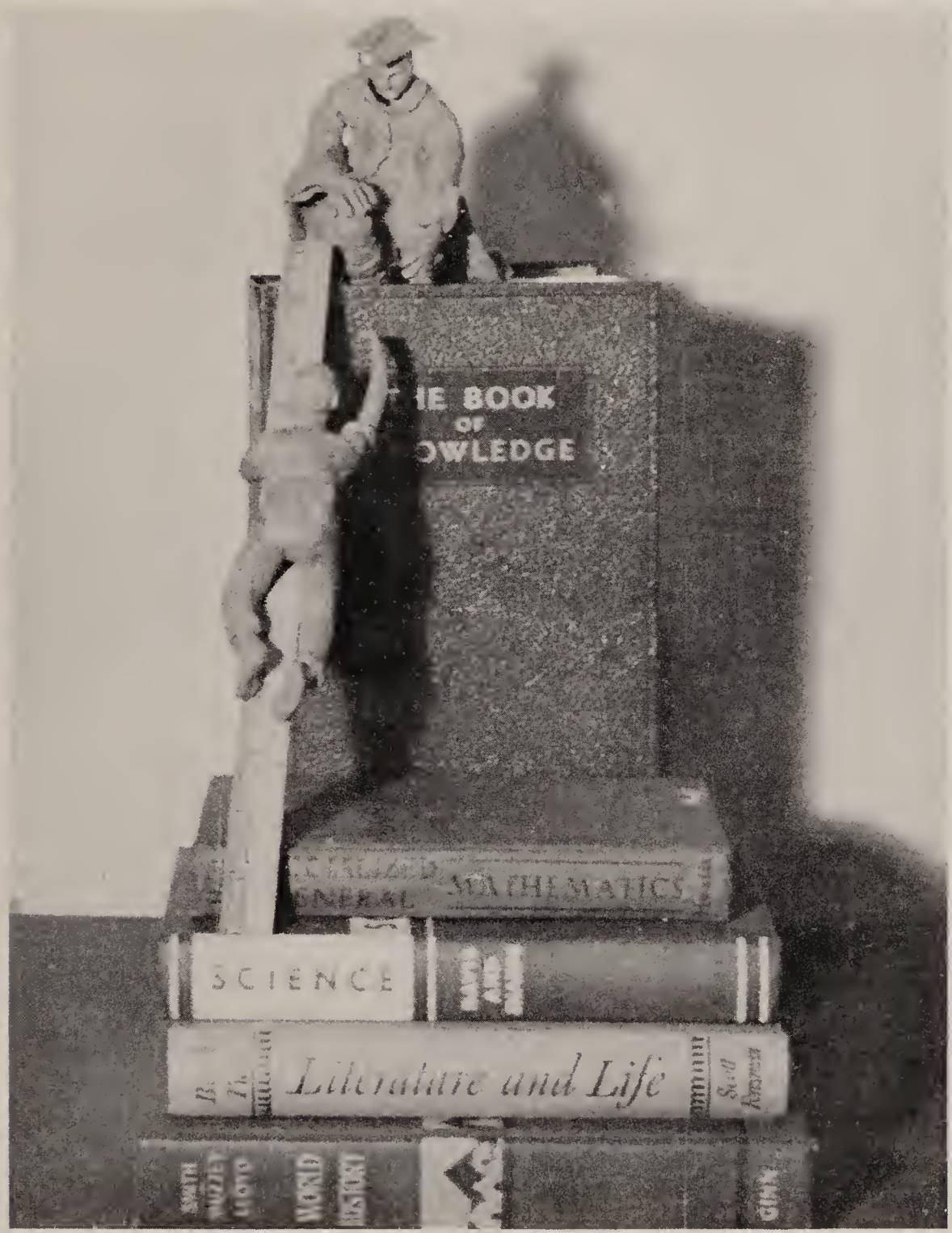

"All through the day"

Forbes H. Norris, Ed.D., Superintendent

Administrators

The tall, smiling man you have undoubtedly seen in the halls of Winchester High School is Dr. Forbes Norris, our Superintendent. He is a well-known figure to all of us because of the interest and enthusiasm he has shown for all our various activities. We sincerely appreciate the fine job he has done during the two years we have known him as Superintendent.

Perhaps more distant from our school lives is the School Committee, which, however, plays a most important part in overseeing the high school. The present members of the School Committee are Mr. Hazen Ayer; Mr. Neil H. Borden, Chairman; Mrs. Christine Greene; Mr. Richard Rush; Mr. William Spears; and Mrs. Lyman Smith. The member of the Administrative Staff with whom we are most familiar is, of course, Mr. Wade L. Grindle, our principal. In this, his first full year after returning from the Army, we have come to know Mr. Grindle as a sincere friend who is interested in each and every student. We shall all remember him not only for his personal interest in us, but for the invaluable aid he has given us in choosing schools and vocations for the future.

Wade L. Grindle, Principal

First Row: Mrs. Matthews, Miss Bailey, Miss Hall, Miss Mackedon, Mr. Grindle, Miss Bronson, Miss Skornik, Miss Crockett, Miss Livingstone
Second Row: Mr. Butters, Mr. Kotkov, Mr. Seferian, Miss Goodrich, Miss Peabody, Mr. Bartlett, Dr. Alley, Mr. Curtis
Third Row: Mr. Reed, Mr. Rodgers, Mr. Stevens, Mr. Keeney, Mr. Cooper, Mr. Weafer, Mr. Winslow

Faculty

During our four years in high school we are guided, taught, scolded, and amused by the faculty. We are indeed fortunate to have such teachers as we have, for their influence is greater than we sometimes realize. In the Wadleigh Building, the green and eager freshmen are met by Mr. Winslow, principal; Miss Bailey, who introduces them to "The Ancient Mariner" and "Julius Caesar"; Miss Carmichael, instructor in the mysteries of Latin participles and infinitives; Mr. Weafer, Miss Foley, and Mr. Seferian. As sophomores, a good deal less green and eager, Winchester High School students delight in the vagaries of Mr. Hayward — (Call to mind the window shades?); Mr. Rodgers, Mr. Albro — *omnia gallia divisa est, etc.*; Miss Knowlton, unforgettable, indefatigable *francaise*, Miss Hall, Miss Bennett, Mr. Cooper, Miss Crockett, Mr. Curtis, and Mr. Reed. By the beginning of their junior year, all traces of greenness and eagerness gone, Winchester High School students have really settled down. That year, perhaps, they become acquainted with Mr. Stevens. Who will ever forget "To be or not to be . . ."? They meet the head-man of the Mathematics Department, Mr. Butters, and spend time in the company of exponents and parabolas. If they study French, they encounter Miss Mackedon, who never, never lets anyone forget his books without paying. They are introduced to the wonders of chemistry under Miss Peabody, or the mystery man, Dr. Alley. They also appreciate Mr. Kotkov, Miss Skornik, and the other faculty members who help them to pull through their junior year. As seniors, Winchester High School students tackle one or two new subjects, the most important of which is, perhaps, history. Few will forget Mrs. Stacy's sage teachings. How could they? They view new horizons in literature under Mr. Keeney's understanding guidance and discover Burns, Tennyson, Keats, and Shelley. Under Miss Bronson's guidance, some become more deft at pounding those typewriters and writing shorthand. During all four years, everyone is helped immeasurably by our Guidance Director, Mr. Nash. Everyone is truly grateful, too, to Miss Livingstone, who patiently rules the Library, and to Miss Goodrich, Supervisor of Art. Many work with Miss Niven, Mr. Branley, or Mr. Leary. And, of course, everyone knows Coach Knowlton, Mrs. Matthews, and that debonair basketball coach and instructor of geography and bookkeeping, Mr. Bartlett. We hope the members of the faculty realize the deep appreciation we students feel for the many hours they give to extracurricular activities — to mention just a few: Mr. Hayward — A. A. and the Vaudeville; Mr. Kotkov — the Class Play; Miss Mackedon — the Red Cross; Mr. Cooper — Student Council; Miss Crockett — the ABERJONA; and many others. Thanks to all the faculty for a great many kindnesses.

Activities . . .

"Time on my hands"

JUNIOR CLASS OFFICERS
J. Harris, Secretary; S. Bellino, Vice-President
C. Harris, Treasurer; A. Switzer, President

The People's Choice

The freshman class has really set a record this year, responding to the Red Cross and other drives with high enthusiasm. The freshman boys have shown great promise in basketball, football and other sports, and the girls show promise in athletics and dramatics. The class has developed a spirit of unity and has a capable group of class officers.

The sophomore class, graduating from Wadleigh, threw itself whole-heartedly into the whirl of events in the main building. Participating in the Dramatic Club programs and the Vaudeville Show, the sophomores helped to make both the finest we've had in years. In the sports world we have many candidates for first-team letters next year. In spite of their many social activities, the sophomore class has also proved its worth in the classrooms.

The Junior-Senior Class Play this year found many juniors taking leading roles. The juniors have made a record in sports with such fine football players as Sammy Bellino and Alan Switzer. Jean Munson, Norma Bergquist, Marguerite Derro, and Ann Albree have been wonderful cheerleaders, full of pep and vitality. The junior class has also taken over the *Red and Black* in capable fashion.

SOPHOMORE CLASS OFFICERS
T. Cole, President; J. Rallo, Secretary
F. Zamanakos, Treasurer; P. Dillingham, Vice-President

FRESHMAN CLASS OFFICERS
D. Miller, Treasurer; P. Reading, Vice-President
J. Power, President; R. Morris, Secretary

First Row: M. Carroll, M. Errico, B. Macaulay, E. O'Donnell, S. St. Clair, M. Johnston, J. Flanders
Second Row: A. Davies, M. Seaton, M. Buzzotta, D. O'Connell, F. Power, Mr. Cooper, P. Holmes, R. Borden, T. Joy
Third Row: E. Hicks, N. Moore, W. Whittemore, S. Doub, A. Switzer, R. Sheridan, R. Kugler, J. Amico, K. Halm

Lawmakers

The Student Council, by virtue of those it includes, is the most truly representative organization in Winchester High School. Home-room representatives, club representatives, class presidents — virtually every organization in the school is a part of this organization. Because of a late start, the Student Council, headed by President Francis Powers, ably assisted by Peggy Holmes as vice-president, Dorothy O'Connell as secretary, and Mario Buzzotta as treasurer, did not hold its first meeting until November. Several important programs, however, were sponsored by the Council this year. Foremost among these was Vocation Day. This project was the result of the work of the Winchester High School Guidance Department aided by the Student Council. A selected committee of Student Council members helped to carry out many of the details necessary to the smooth running of this important conference. Next on the list is the Aberjona Club. An organization created to recognize and reward our student leaders in extracurricular activities and our high-ranking scholars, the Aberjona Club was once again sponsored by the Student Council. A new honor society in our school is the National Honor Society. Introduced with the aid of the Student Council, this society will doubtless prove an honor and an incentive to those students who are admitted as members. Honor study halls, an experiment whereby student monitors rather than teachers supervise the study hall, received Student Council attention this year. It is to be hoped Winchester High School will realize the importance of honor study halls and continue them. The Student Council is one of the most useful organizations in the school, for it gives the students experience in self-government.

First Row: J. Read, S. Holmes, B. Gaffney, L. Anderson, B. Bucci, N. Bergquist, J. Blackham
Second Row: M. Meigs, M. Seaton, E. Hight, L. Fielding, R. Borden, M. Norris, L. Fenno, L. La Fontaine, C. Reeves, B. Howe
Third Row: J. Santo, W. O'Leary, N. Moore, J. Holdsworth, P. Sorokin, B. Coe, C. Enright, R. Swanson, E. Hicks, D. Blanchard

Scholarship, Leadership, Character

The Aberjona Chapter of the National Honor Society was begun only this year, being established after a vote of approval by the seniors and after much discussion by the seniors and the Student Council. The members were not selected until after the mid-term examinations. Membership is based on four qualifications: service, character, leadership, and scholarship. This year it was possible only to establish the groundwork of the organization; it is hoped, now that the foundations are laid, that the chapter will go forward successfully under the leadership of its two sponsors, Miss Bronson and Mr. Keeney. The officers for this term are President, Dean Blanchard; Vice-President, Marnee Norris; and Secretary-Treasurer, Barbara Johnson. The aim of the chapter is to raise to higher levels the standards of student life at Winchester High by increasing the interest in scholarship, leadership, character, and service. It is planned that the National Honor Society shall gradually absorb the Aberjona Club because of the distinct advantages of the national organization over the local organization. The Society drew up a constitution, which was approved by the national headquarters in Washington, and which helped to lay the foundations of the new activity. The only dues were those necessary to cover the initial costs. The National Honor Society takes the place of the Cum Laude Society, which was discontinued during the war years, and it gives to the student entering high school a higher inspiration to do good work. As an inspiration to better citizenship, the Honor Society is helpful to the community of Winchester as well.

First Row: D. Smith, M. Seaton, R. Borden, D. O'Connell, C. Enright
Second Row: A. Harris, C. Reeves, E. Hight, B. Johnson, L. Fenno, B. Howe, M. Meigs
Third Row: E. Hicks, S. Neiley, K. Halm, F. Power, D. Goss, M. Norris, N. Moore

Those Who Serve

To recognize such extracurricular activities as athletics, clubs, publications, assemblies, and vaudeville, the Aberjona Society was organized in 1943 as a non-active honorary society. This society recognizes the fact that high school should offer opportunity to develop interests and hobbies as well as provide education. To determine membership a point system is used and thirty points are necessary for eligibility. The members of the society receive maroon and white emblems inscribed with an Indian head and "Aberjona Society, Winchester High School." The awards are made before the entire school during an assembly held early in the spring. This year the senior class voted to establish a chapter of the National Honor Society in the Winchester High School. After the chapter has been fully established, the Aberjona Society will gradually be absorbed into it, although all of its members will not be eligible for the National Honor Society. The membership of the Aberjona Society this year is twenty-four. Out of the senior class, Libby Fenno joined in her sophomore year; Barbara Johnson, Mary Seaton, Rosanne Borden, and Eddie Hicks joined in their junior year. Ned Moore is the only member of the junior class eligible this year.

First Row: J. Monson, C. Smith, J. Blackham, A. Grace
Second Row: R. Young, D. Smith, D. Goss, M. Buzzotta, E. Hicks, S. Doub, T. Barrett, E. McGrath
Third Row: W. Cox, H. Fry, R. Eckberg, F. Power, J. Fuller, J. McLaughlin

Keep to the Right

Can you imagine trying to get from one class to another during the brief three-minute recess provided if the chaos that is always threatening to break out on stairways and in halls weren't suppressed by our ever-diligent Traffic Squad? With eight hundred students pouring out of rooms all at once, you can see how congested traffic conditions would become if we didn't have a regulating body, this year under the efficient management of Ed Hicks. The Squad's members provide an invaluable service to the school. This corps keeps traffic moving smoothly, enabling the student to reach his destination in as short a time as possible; it also helps to prevent accidents that might otherwise be caused by the more energetic people of our ranks. The only problem beyond the Squad's control is that of relieving the congestion at the lockers. Many of us, being caught in one of those typical "2:35 rushes," feel like the proverbial sardine when it's all over. This is a problem to be handed on to next year's chief. The success of the efforts of the Traffic Squad depends on the co-operation of the student body, which, by the way, has been very good this year. The practice of permitting unregimented passing seems to be working with a minimum of disorder. The new method of ringing a seven-minute bell has extended the duties of the traffic officer. A member of the Squad who has a free period stays until this third bell rings, to supervise those coming from the Wadleigh Building and Junior High School. There has been no organized squad in the halls of Wadleigh this year; however, several students are on patrol outside the building to keep the grounds in order. An efficient traffic system leads to an efficient school body. Let's keep up the good work!

First Row: B. Michelsen, B. Chase, A. Harris, S. Sorokin, P. Millett, P. Reading, R. Joslin, B. Chilcott, S. Hamilton, M. Depon
Second Row: B. Fitzgerald, M. Hogan, J. Sharon, L. Hottel, J. De Tesso, C. De Tesso, M. Hickey, J. Harris, B. Warsky, L. La Fontaine, M. Derro, B. Howe, M. Regan
Third Row: S. Neiley, S. Blanchard, R. Swanson, R. Eckberg, V. Walters, B. Johnson, Mrs. Stacy, D. Smith, L. Fenno, S. Holmes, J. Noble
Fourth Row: M. Seaton, M. Righter, K. Cox, J. Dana, P. Holmes, D. Meacham, K. Perkins, E. Hight, E. Barrett, L. Augusta, L. Aitkens, B. Gay, A. Laird, M. Meigs, J. Millett, B. M. Elliott, S. Marchant
Fifth Row: T. Cole, J. Costello, C. McGowan, S. Parkhurst, P. Sorokin, B. Coe, K. Kolligian A. Underwood, D. Macneil, J. Dattilo

$ $ $ $

Once again this diligent corps of workers under the capable leadership of Mrs. Stacy has made its way through a successful year of banking in which the high school has never once dropped below a 98 per cent record. Each Tuesday morning Room 13 is made the center of activity; there the Secretary, Barbara Johnson, Assistant Libby Fenno, and their efficient staff receive the individual reports of the home-room bankers and total the numerous columns of figures which go to make up our banking record for that week. During this time President Dave Smith roams around the main building, a watchful eye out for trouble in the machinery, while Vice-President Bob Eckburg and his Assistant, Roger Swanson, are keeping tabs on progress down at Wadleigh. Yes, it is a busy period for these officers and a time which comes every Tuesday of every week! By the high percentage records of each week, we can see that the students are forming a habit of banking regularly while in high school. It is hoped that this habit has been so well formed that in later life the adult will continue to foster the banking habit, even though it won't be so easy to maintain as under the prescribed system of school days.

First Row: S. Morgan, C. De Tesso, L. La Fontaine, E. Hood, D. Buracker, J. Harris, B. Gurney, A. Chefalo, M. Baylies, J. Flanders, E. Baldacci
Second Row: J. Blackham, G. Maggio, S. Wallace, E. Hight, R. Creelman, Miss Mackedon, S. Doub, S. Holmes, J. Santo, N. O'Rourke, J. Wolsey
Third Row: R. Morris, P. Riordan, J. McLaughlin, J. St. Clair, J. West, P. Sorokin, B. Nichols, P. Priest, D. Coon, J. Costello, F. Patterson

Give!

The Junior Red Cross, under the capable leadership of Miss Mackedon and President Scott Doub, has completed one of its most successful years. With the continual aid of numerous volunteer home-room representatives, the drives which were planned by the officers and executive board — Elmira Baldacci, Roger Creelman, treasurer; Scott Doub, president; Scotty Wallace, vice-president; Ellen Hight, secretary; Sally Holmes, production chairman; Gerry Maggio; Jim McLaughlin; Robert Morris; Nancy O'Rourke; Joe Santo — were successfully carried out. The Red Cross got off to a very good start with the membership drive of the school. In this first drive the school attained one hundred per cent membership, and oversubscribed the drive by sixty dollars, which was put into the treasury where it was kept as a working fund. The second drive of the year was for clothing. In this drive enough old clothing was brought in by the students to fill nine clothing bags. A new idea was started this year: a box was placed in each home-room, and every home-room member was asked to put at least a penny each week into the box. The money which was thus collected was used to buy radios and radiophonographs, which were sent to hospitals for veterans. With the beginning of winter came the gift box drive, and also the Christmas card drive. The number of cards we hoped to collect, which was five hundred, was doubled, a grand total of over one thousand being collected in the school. At the end of November a call was sent out for volunteer workers to help fold the Christmas Seal letters. A large group responded to the call, and the work was completed in practically record time. Before the Christmas vacation rolled around, yarn was given out to people who volunteered to knit squares for afghans. When this drive, under the excellent leadership of Sally Holmes, came to a close it was found that enough squares had been knitted to make three afghans. With spring on its way, the Junior Red Cross made plans for three more drives: one for 150 ash trays, one for 100 puzzles, and one for 25 filled ditty bags. Before the work for the year was completed, Mr. Leary promised that his classes would make three dozen cribbage boards, and two dozen card boards; and Miss Goodrich promised 25 bookmarks, 25 Braille bookcovers, and 10 portfolios from her classes. With the completion of these final drives, the Junior Red Cross brought to a close a most successful year.

First Row: K. Michienzi, M. Principe, B. Fitzgerald, A. Hodge, A. Mauillari, A. Rizzo
Second Row: M. Parker, C. Farquhar, B. Parker, B. Macaulay, D. O'Connell, Miss Livingstone F. Zamanakos, P. Gange
Third Row: V. Gaffney, M. Welch, G. Ciarcia, M. Crowley, J. Fritch, A. Kibbe, L. Bartlett, J. Roberts, S. Marchant

Our Librarians

Under the leadership of President Dottie O'Connell, and successfully guided by Miss Livingstone, the Library Club got off to a good start last fall with a turnout of over twenty-five enthusiastic members. Very active in the Club's undertakings were Vice-President Anna Mauillari, Secretary Dotty Kelly, and Treasurer Kay Michienzi. Each member of the Club willingly gave up one study period each week for one quarter of the school year to help with the great amount of work to be done in the library. The main jobs of these students were to file cards, return books to the shelves and keep them in order, help to repair the old books, and prepare and classify the new ones. The members are always ready to help out at the desk when needed to check books in and out. This year the Club made quite a profit by collecting lost books and charging for them. This money will be spent in the interest of the whole school. Two new magazine subscriptions were added this year, and many new, popular books were purchased. The accomplishments of the Club members throughout the year are proof of the great interest and training the Library Club offers.

First Row: P. Burke, E. Kaknes, A. O'Brien, M. Derro, J. Thomas, J. Owen, J. Johnston, S. Jackson, M. Straghan, D. Zimmerman, J. Monson, B. Warsky, S. McFall
Second Row: M. Righter, J. Read, L. Fielding, A. Chefalo, J. Santo, Mr. Kotkov, R. Swanson, A. Harris, E. Shoemaker, C. Mahoney, P. Blake, P. Mahen, C. Malloy
Third Row: J. McIntyre, M. Bates, A. De Camp, B. Collins, R. McPeake, N. J. Kingman, M. Hickey, M. Goodnow, P. Connolly, D. Rice, J. Meskell, J. Millis, J. Flanders
Fourth Row: W. Whittemore, C. Fox, B. Coe, A. Switzer, J. Mathewson, H. Mottollo, R. McGrail, R. Ebens, C. Enright
Fifth Row: W. Zirkel, R. Zirkel, A. Wright, J. Olivier, H. Fry, A. Peluso, F. Ferro, D. Harrigan

Saludos Amigos

Under the able guidance of Mr. Kotkov, the Spanish Club got off to a fine start its first year. This is the first year that there has been a language club in Winchester High, and the Spanish Club has set an excellent example for others to follow. Joseph Santo was elected the Club's first president; Roger Swanson, vice-president; and Anne Harris, secretary-treasurer. The Spanish Club is the only club in which membership is purely honorary. The members are students who receive an A- or B-average in Spanish. They only may vote and attend business meetings, but anyone in the school may attend the other meetings of the Club. The Spanish Club has had three meetings this year. At two of the meetings, interesting movies were shown on South America. On the evening of February 20, the Spanish Club had an initiation supper for its members at the Masonic Hall. The two guest speakers were students from Puerto Rico who are now studying in Boston. One of the Puerto Ricans, studying at the New England Conservatory of Music, played some South American music which was enjoyed immensely.

First Row: J. Roberts, J. Miller
Second Row: A. Powers, V. Ramsdell, N. Neff, E. Orr, J. Wilde, E. Foster
Third Row: K. Parker, J. Eklund, M. Feinberg, I. Staffiere, S. St. Clair, H. Sherman, M. Bailey
Fourth Row: C. Zimmerman, B. Currie, Miss Goodrich, B. Grace, F. Pynn, J. Morrison

Line, Tone, Color

The Art Club made a very successful return this year. Capably managed by its President, Connie Zimmerman, Secretary, Norma Neff, and Treasurer, Ida Staffieri, the Club met six times a month and attended the art displays sponsored by the town library. The planning board, made up of Esther Orr and Barry Grace, provided an active program including outdoor sketching contests and trips to places of interest. The Art Club has become a definite asset to the school and has aroused the interest of many non-artists, as well as of the more talented club members themselves. The main purpose of this Club is to develop enjoyment of the many phases of art and to increase appreciation of the work of the famous artists. The Art Club participated in many projects other than those of the regular meetings; Christmas cards were made by the members, who also helped to publicize school events such as the vaudeville show and the class play, by contributing original posters. A group trip to the Gardner Museum was particularly interesting since Miss Goodrich had discussed the main points of interest beforehand. One of the highlights of the year was an outdoor sketching trip to Symmes's barn on which the club members were accompanied by Forest Orr, the water colorist. Mr. Orr helped the club members greatly in choosing composition and colors correctly. After a talk on finger painting by Joan Haskell, this new subject was undertaken with enthusiasm. Often during the year examples of the various types of art were displayed in the school bulletin board, which furthered interest in art among the students.

First Row: J. Holdsworth, E. Hight, R. Borden, A. Albree, J. Millett, M. Meigs, J. Noble, B. Howe, C. Zimmerman
Second Row: N. Moore, L. Fenno, P. Maher, K. Halm, C. Watson, Mr. Butters, C. Enright, J. Harris, J. Beggs, N. Grant, K. Dickson
Third Row: R. Keeney, R. Swanson, M. Smith, E. Moses, M. Norris, D. Goss, G. Burtnett, S. Neiley, C. Reeves, N. Bergquist
Fourth Row: E. McCauley, L. Hottel, A. Wright, J. Dana, J. Mathewson, P. Sorokin

Math Wizards

This year, once again, Mr. Butters issued his annual appeal to "all able-bodied figure jugglers." The fact that Room 21 was bulging at the seams during that first meeting bears mute testimony that mathematics appeals to others besides the scholar. Mathematics can be fun, and this is precisely what the Math Club is endeavoring to prove. Under the able leadership of Charlie Watson, President; Charlie Enright, Secretary; and Mr. Butters, the faculty adviser, the Math Club has had a very successful year, holding four meetings and a contest. Once again the Club sponsored a Sophomore Geometric Original Contest. After a close race, the field was whittled down to four competitors: Connie Smith, Ruth Morse, Robert Oxford, and Richard Cleary. In the final contest it was "nip and tuck," until finally, after a tie between Ruth Morse and Robert Oxford, Ruth Morse won. Enthusiasm and rivalry to "get it right first" run high. These energetic mathematicians are never satisfied to leave a problem hanging in mid-air. Often a meeting will run well into overtime, and nobody, except perhaps Mr. O'Donnell, complains. It seems that there is no end to the variety of Math problems possible, judging from the way these eager-beavers pull them out of their hats, the trickier the better. Plans are already under way for the last meeting, which is to be held in the evening and promises to be a gala affair. Keep your eye on the Math Club. We're looking for even bigger and better things next year.

First Row: B. Chase, B. Morton, J. Fritch, M. L. Flynn, L. Bartlett, D. Symmes, M. Chase, M. A. Coulson, D. Stowe
Second Row: W. Regan, S. Gagan, B. Michelson, P. Millett, Mr. Weafer, R. Joslin, S. Morgan, R. Craig, R. Walsh
Third Row: J. McCarthy, S. Hamilton, C. Nelson, J. Dade, D. Holdsworth, V. Bullard, D. Casey, R. Murphy, G. Tansey, R. Halm

Freshman Math Wizards

One of the most ambitious classes in a long time entered these famous portals this year. Since the members of the freshman class are ineligible for membership in our senior Math Club, a group of these "up and coming" citizens got together with Mr. Weafer and formed the Freshman Math Club. President, Barbara Michelsen; Vice-President, Peter Millett; Secretary, Sally Morgan; Treasurer, Richard Joslin; and Program Director, Doris Casey, under the guiding hand of Mr. Weafer, as faculty adviser, proceeded to install the Club as a regular fixture in Winchester High School. The purpose of this Club is twofold: one, to form a taste for math; and two, to get away from the regular mathematics course. This Club, unlike most of our organizations, meets at least once a month, and presents little trick problems for its members to solve. The members divide into four teams and stage their own private contests, the winners receiving, usually, a box of candy for each member of the winning team. Well worth the effort and brain strain, we'd say. These freshmen have started something really valuable; let's hope next year's class can keep up the good work already begun.

First Row: R. Bunten, M. Norris, S. Luitwieler, E. Moses, A. Mathewson, C. Zimmerman, J. Noble
Second Row: J. Millett, M. Meigs, J. Mathewson, K. Halm, Dr. Alley, C. Enright, B. Howe, J. Keefe, N. Bigelow
Third Row: R. Keeney, R. Swanson, C. Phippen, P. Sorokin, B. Coe, J. Slocum, M. Smith, F. Smith, J. Wentworth, N. Moore
Fourth Row: S. Wallace, F. Strawbridge, R. Eckberg, J. Holdsworth, T. Barrett, D. Goss
Fifth Row: P. Livingston, J. Williams

Microbe Hunters

With the many new scientific inventions and developments brought on by the War, science has grown to be one of the most important subjects of the present day. But don't let this faze you, the Science Club is not made up of future Einsteins — though there may be one or two hidden among us — but of fairly normal human beings who get a thrill out of experimenting with the unknown. Each meeting has been turned over to an officer of the Club in charge of getting a program ready. The officers for the Science Club are as follows: President, Klaus Halm; Vice-President, Charles Enwright; Treasurer, James Mathewson; and Secretary, Barbara Howe. The Executive Board, chosen to help the president in planning and carrying out the meetings, consists of Ted Barrett, Libby Moses, Marjorie Norris, Edward Shaw, and Peter Sorokin. The Club has been ably supervised by Doctor Alley and is much indebted to him for assistance and helpful suggestions. One of the most interesting experiments of the year was presented by James Mathewson, who showed the exothermic reaction between zinc and sulfur, and who also gave a demonstration of the highly explosive property of ammonium iodide. At another meeting Ted Barrett showed how power can be transmitted through air by using a Tesal. Ted showed that a fluorescent tube can be lighted by power transmitted through three people holding hands. An evening meeting was held at the home of the secretary, Barbara Howe, and there the Club was shown an elaborate set-up of electric trains. The Club was also introduced to "Slinky," a narrow flat coil of steel that can walk downstairs, along with other feats. The members of the Club were told of various lectures to be given at Massachusetts Institute of Technology that would be of interest to high school students. There are many Club members who have taken advantage of the opportunity to attend these lectures.

First Row: N. O'Rourke, N. Nutter, A. Albree, J. Read, B. Gaffney
Second Row: B. Collins, J. Millett, K. Cox, E. Shaw, L. Fielding, J. Dana, P. Blake
Third Row: J. Santo, H. Fry, F. Strawbridge, Mr. Nash, J. Mathewson, R. Parker, C. Enright, R. Keeney

1, 2, 3, Testing

The Radio Workshop, first organization of its kind at Winchester High School, was organized shortly after school opened last fall. The response to the call for members was instantaneous and so large that the Club membership had to be limited to thirty students. A constitution was drawn up and officers elected were Edward Shaw, President; Charles Enright, Vice-President; Barbara Gaffney, Secretary; and Klaus Halm, Treasurer. Guidance Director Mr. Nash became Club sponsor and faculty adviser. Behind-the-scenes activities connected with broadcasting — script writing, casting, production, and sound effects, as well as the technical processes connected with radio — were outlined to the group in a series of weekly lectures. Trips through the WBZ studios and to a "Sunday at 4:30" broadcast culminated the study of broadcasting. Auditions, open to the whole school, were held to aid the casting department in "typing" voices for roles in future productions. These auditions provided a file from which characters could be cast quickly, without staging separate tryouts for each production. Several actual radio broadcasts were then planned. The various departments of the Workshop — technical, publicity research, writing, and production — were set in order, and work began in earnest. The first radio broadcast was given March 5 over WHDH. The program was in the form of a panel discussion — the topic: "Should one mix a part-time job with school work?" The organization was called a Workshop because it is just that, not a club. It is one of the most active organizations in the school, with meetings held every week.

WINCHESTER PUBLIC LIBRARY
WINCHESTER, MASS.

First Row: B. Snyder, A. Albree, D. Rotundi, J. Dana, A. McGonagle
Second Row: J. Dade, C. Doughty, R. Ebens, S. Aitkens, R. Laverty

Flash!

Once more we find among our various school activities the Camera Club. After a three-year absence because of the war, the Club appeared once again upon the calendar of events, those intensely interested in photography having made the resumption of activities possible. Under the guidance of Mr. Reed, President Dominic Rotundi, and Secretary-Treasurer Sidney Aitkens, the program for 1947 has been most interesting. The group's first project was to obtain a dark room. A basement room in the Wadleigh Building seemed suitable, so the willing members went to work and outfitted it themselves. The next step, logically enough, was to start taking pictures. The Club as a group went on tours of the town, taking many snaps of different scenes and trying different timing and lighting. Some members attended Vaudeville dress rehearsals and the shows, taking pictures which proved interesting to the cast as well as the photographers. All the camera fans have enjoyed getting good camera experience and are now ready to put it to expert use. The Club has invited any students in the school interested to enter with them in a National Eastman Kodak contest. We may now find among our camera fans a master of photographic excellence and technique. With such a successful reappearance, the Club cannot fail to play an important part in school life in the years immediately ahead.

First Row: C. Zinn, E. Moses, J. Beggs, J. Eklund, E. Rettenger, H. Sherman, E. Barrett
Second Row: G. Barbaro, N. Borden, R. Richmond, J. Thomas, K. Brandt, R. Oxford, A. Albree, C. Fox
Third Row: S. Aitkens, G. Hutchins, B. Coe, R. Duckworth, E. Zirkel, J. St. Clair, H. Blomquist, C. McGowan
Fourth Row: R. McGrail, R. Keeney, D. Ducharme, W. O'Leary, J. Muehlig.

Sharpshooters

Every Monday evening strange things go on around the vicinity of McCormack's Drug Store. Sinister figures, armed with rifles, dart out of the shadows and into a dark alley. But don't be alarmed; it's only Winchester High's newly formed Rifle Club assembling for their weekly practice session. These practices are under the close supervision of the faculty adviser, Mr. Reed, who is ably assisted by Auxiliary Policemen Ralph Shadt, George Marvin, and Chief Robert Johnston, Sr. Mr. Shadt has engineered many improvements in the range; Professor Marvin has given instruction in the finer points of shooting and in the use of good equipment; and Mr. Johnston has acquired much needed materials. The practices are held beneath the *Star* office. There, midst eerie shadows thrown by strong lights against the criss-cross of the shooting stalls, the Club members try their skill. A record of each week's scores is kept, and competition for top honors runs high. Twenty-two rifles and official N. R. A. targets are used. All targets with high enough scores are saved to send to the National Rifle Association. Badges are awarded according to the number and score of the targets. When the announcement of the formation of a Rifle Club was made, so many people turned out that it was impossible to accept them all for membership. As a result a squad of fifteen was chosen, preference being given to upperclassmen. Many of the members had had previous shooting experience at camp or at home, while some had never even held a rifle. After the first practice, however, everybody began to improve, until now the club members are shooting with skill in both prone and standing positions. The officers for this year are Ken Brandt, president; Roy O'Neil, vice-president; Robert Oxford, executive officer; Allen Carlisle, secretary and treasurer. Plans are now under way for the formation of a competing team next year. Several of the surrounding schools already have teams, so that there should be no lack of competition.

First Row: L. Wade, M. Crosier, J. Eklund, S. Marchant, L. La Fontaine, C. Snyder, J. Keeler, D. Gulacker, N. Mergquist, G. Norian, F. Rush
Second Row: A. Davies, J. Haskell, V. Walters, B. Gay, L. Augusta, L. Hottel, E. Baldacci, M. Frotton, B. Taylor
Third Row: L. Bartlett, J. Donaghue, G. Hutchins, B. Coe, E. Caldwell, F. Pynn, J. Erhard, B. Chipman, C. Zinn
Fourth Row: D. Smith, S. Caldwell, F. Strawbridge, R. Duckworth, R. Smith, N. Borden

Songbirds

The Chorus got under way in the early fall under the able direction of our new and clever director, Miss Violet Nardone, now Mrs. Waters. A new system of selection for the Special Chorus was adopted, that of "try-outs," which resulted in a Mixed Glee Club of sixty-three members instead of the former two hundred. The students in Choral Music are arranged in two groups, the Special Glee Club, the admission to which is based upon the student's ability to read and sing music, and the regular music classes which meet during the school hours. The regular week-day classes have selected from their groups members who choose songs on which the students vote. This has made the Chorus more interesting, for the students now sing songs of their own selection. Mrs. Waters has used the three-part pieces, enabling the students to learn the songs more easily and quickly. Another innovation this year is a course in Music Appreciation; this course is an integral part of the Chorus program. About once a month records are brought in by the students and played to the group. Mrs. Waters then points out the flaws and the good points of each record. This course has also acquainted the students with some of the two hundred great composers and with the conductors of America in the past and present. The

First Row: S. Jackson, J. Thomas, B. M. Elliott, J. Johnston, S. Neiley, J. Foley, B. Warsky, W. Whiting, D. Zimmerman, M. Straghan
Second Row: V. Symmes, C. Babcock, S. Carlisle, J. Keefe, E. Barrett, C. Mahoney, E. Shoemaker, J. Flanders, J. Beggs
Third Row: E. Hood, R. Day, D. Ducharme, R. Horne, J. Morabito, J. Loftus, A. Antippas, C. Nelson, R. Morse

Songbirds

Selected Chorus meets on Mondays and Thursdays, the boys practice alone on Tuesdays, and the girls alone on Wednesdays. Because of the reduced size of the Selected Chorus, the members have been able to devote considerable time to rehearsing. The first appearance of the Chorus came during the Christmas season when a Christmas program, consisting of "And the Glory of the Lord," "The Christmas Hymn," and other selected pieces, was presented to the Rotary Club by the Selected Chorus ensemble. Several small groups, composed of three or four singers, sang their selected pieces. Eben Caldwell and Barbara Elliott were among the most outstanding of these groups. Eben Caldwell sang "Ave Maria" and Barbara accompanied him at the piano. A few days later the same group presented a repeat performance to the school At this time also a selected group sang at the Marine and Cushing Hospitals. This group sang "The Christmas Hymn," "White Christmas," and many others of the favorite Christmas hymns. Robert Horne and Eben Caldwell sang a duet of "Silent Night" accompanied at the piano by Barbara Elliott. After a successful Spring Concert consisting of the songs "Joyland," "The March of the Toys," "Donkey Serenade," "Sweethearts," "Evening Prayer," from Hansel and Gretel, and "Deep River," the Chorus wound up the year with a delightful program given at graduation time.

First Row: R. Keeney, M. S. Parker, M. Parker, E. Barrett, D. Holdsworth
Second Row: P. Willing, B. Chipman, K. Parker, J. Sargent, M. Sullivan, R. Horne, R. Halm, J. Dade, K. Brandt, D. Rotundi
Third Row: J. Erhard, P. Maher, C. Enright, K. Blake, D. Sargent, F. Walsh, G. Hutchins
Fourth Row: Mr. Felmet, R. Duckworth, J. Hennessey, G. Barbaro, J. Giacalone

Strings

This energetic group of budding Toscaninis is once again upholding its high musical standard under its versatile director, Mr. Fred Felmet. Possessing some thirty members, a large increase over previous years, the orchestra has developed rapidly this year into an organization of which the school may rightly be proud. This has been accomplished despite its still small size and the immediate lack of sufficient string instruments. The orchestra first made its appearance at the Junior-Senior Class Play, in a rendition of Christmas selections. In February the first concert was held, and the "Hungarian Dances Nos. 7 and 8" and the "Emperor Waltz" were especially well received. During the program Kathryn Parker, Madeline Sullivan, Fred Walsh, Richmond Keeney, Joseph Giacalone, Patricia Maher and David Holdsworth contributed solos on their individual instruments. The orchestra meets regularly every Monday and Wednesday morning in the auditorium. Many of these rehearsals are devoted to the "sight reading" of unfamiliar selections in order to improve each player's mastery of fundamentals. The remaining time is spent in preparation for future concerts. The conscientious officers who have done much to increase the success of the group are David Wiley, president; Kenneth Brandt, vice-president; Richmond Keeney, concert master; Joseph Giacalone, secretary; and Patricia Maher, librarian. The year is climaxed by the annual May Concert, which this year will be certainly as successful as ever. Mr. Felmet may well be proud of the rapid strides his eager musicians have taken. With a wealth of promising and talented underclassmen on hand for the future, the orchestra appears destined for continued recognition and success.

First Row: R. Simonds, J. Michelsen, C. Padelford, T. McManus, T. Queen, G. Johnson, D. Swanson, E. Moore, T. Wallis
Second Row: J. Shephard, K. Blake, R. Trant, S. Cunningham, S. Symmes, R. Horne, A. Wittington, S. Morton, F. Lentine, R. Errico, R. Walsh
Third Row: M. Sullivan, A. Wright, D. Holdsworth, D. Hutchins, P. Maher, P. Blake, B. Snyder, J. Holdsworth, W. Maggio, J. Dade, D. Hamilton, J. Hammond, F. Walsh, C. Hadley
Fourth Row: P. Keyes, P. Coon, J. McLaughlin, D. Ducharme, D. Shiverick, D. Rotundi, Mr. Felmet, C. Enright, C. Fox, W. Cody, J. Davis, J. Giacalone, K. Brandt, G. Hutchins, J. Hennessey, R. Wickerson

Brass

The Winchester High School Band is a very military-like organization. With snap and precision they played and marched at all the home football games, and at most of the out-of-town games. The military aspect is carried over to the officers, too. Top ranking officer is Captain Kenneth Brandt. Next in rank was First Lieutenant David Wylie, who has since moved from Winchester. Second Lieutenant Fred Walsh is also Band Librarian. He is in charge of collecting and sorting all music used by the Band. Last, but not least, is Drill Sergeant Peter Hutchins. The Band meets three mornings a week in the auditorium during the Activity Period, under the direction of Mr. Felmet. Pep assemblies were really pepped up by the stirring marches played by the Band. Judging from the favorable comments of the student body, it would seem a good plan to have the Band play at all assemblies, and not just at football rallies. Recently the Band branched out and added popular music to its repertoire. In addition to marches and football songs, the band now plays such music as "South America, Take It Away," "Saskatchewan," "London Suite," "Over the Rainbow" and "Old MacDonald Had a Farm." One assembly period in March was given over entirely to band music. A public concert was also given in May. Several members took advantage of their band training and played in a small group outside of the organization. Ten members played at the Winton Club Cabaret in February. Another group, led by Captain Kenneth Brandt, played in the annual Vaudeville in March. From the early morning practice marches on the Junior High field, to the concert in May, to the last Activity Period classes, the Band has with much effort earned its place as an integral part of our school life.

First Row: B. Howe, N. Bergquist, C. Reeves, B. Johnson, N. Bigelow, J. Craig, B. Chilcott, F. Zamanakos
Second Row: M. Meigs, E. Hicks, L. Fenno, M. Seaton, R. Borden, J. Sharon, E. Hight
Third Row: S. Holmes, P. Holmes, J. Beggs, M. Goldthwait, L. Freeman, D. Sargent, R. Kugler, K. Halm, J. Foley, E. Moses

News Flashes

"Where's my editorial?" "Look at all these mistakes!" "Who's seen the ads?" Such comments issue forth from the Dean's Office on approximately every fourth Monday afternoon as the harried editors of the *Red and Black* try to organize a newspaper. This year the staff tried a new idea of rotating the job of editor-in-chief so that members could share the responsibility and the prestige attached to the position. The rotating editors are Libby Fenno, Mary Seaton, Rosanne Borden, and Eddie Hicks. Wednesday morning finds for sale in the halls a reasonable facsimile of a newspaper containing various and sundry news items, articles, and jokes free of charge at the surrender of five cents. Ellen Hight as Circulation Manager is collector of nickels and Melissa Meigs as Business Manager tries to make ends meet with the help of our advertisers. On the first page of this four-page work of art is found the news of the moment and the past. Page two contains editorials on important questions and an enlarged Exchange Column by Jane Sharon. Page three contains the sports reviews and on the last page are the features and "Pookie." Mr. Keeney has helped to keep the faithful readers satisfied. He helped the staff from their first green issue to the last hurried proofreading, and both the senior and junior editors and their staffs owe him their gratitude for his invaluable aid throughout the year.

First Row: J. Craig, J. Read, M. Meigs, J. Millett, R. Lawson, L. La Fontaine
Second Row: S. Blanchard, J. Sharon, V. Symmes, E. Kaknes, B. Howe, I. Staffiere, A. Chefalo, E. O'Donnell, C. Watson, J. Noble
Third Row: M. Seaton, A. Harris, E. Hight, B. Johnson, D. Sargent, M. Norris, C. Reeves, C. Zimmerman, Miss Crockett, B. Bucci
Fourth Row: J. Santo, E. Zirkel, K. Halm, R. Borden, M. Goldthwait, J. Owen, S. Neiley, E. Moses, N. Bigelow, R. Bunten, E. Dalton, B. Gaffney
Fifth Row: H. Mottollo, E. Hicks, R. Atkinson, W. Whittemore, J. Keefe, P. Burke, J. Ecklund, P. Ritchie, L. Fielding

Within These Covers

When in November a small group of us heard of the almost insurmountable obstacles in the way of a year book for 1947, we said, "We'll do it, anyway!"; and we did, but not without much planning and work on the part of many staff members. First, our editors-in-chief. We have five of them sharing the heavy burden, Marnee Norris, Barbara Johnson, Dave Sargent, Carolyn Reeves, and Ellen Hight. All of them have had a share in the many phases of the work of editing this *ABERJONA*. Anne Harris, our efficient business manager, has done a superlative job in handling financial matters and arranging schedules for group pictures. We boast a large staff, for there was a grand turn-out when we started recruiting for workers. In the business field, a fresh boutonniere goes on Joe Santo's lapel for the amazing aptitude he showed for getting advertisements. The delightfully original art contributions were made by Chic Staffiere, Constance Zimmerman, Gerry Errico, Joanne Eklund, and Jackie Keefe under the guidance of Miss Goodrich. Much of the photography for the book was done by Klaus Halm and Jack Wentworth. Another phase of the work was admirably handled by Barbara Bucci, Lorraine La Fontaine, Barbara Patterson, June Chase, Eleanor Dalton, and Betty O'Donnell, who typed the copy. It is difficult to single out any leaders, so many gave unstintingly of their time and energy in order that we might have a year book to bring back to us the best years of our lives. Above all, we owe a great deal to the inspiration of Miss Crockett's guidance. It has been our aim to make this an *ABERJONA* that years hence will still be a source of pleasure.

First Row: J. Quine, R. Horne, J. Hennessey, J. Hammond, R. Joslin
Second Row: J. Dana, B. Chilcott, B. Fitzgerald, B. Parker, A. Hodge, J. Flanders, P. Turner, J. Beggs, J. Harris, J. Wolsey, M. Derro
Third Row: D. Meacham, B. Johnson, M. Seaton, S. Neiley, C. Reeves, R. Borden, R. Singer, D. Clarke, B. M. Elliott, R. Bunten, N. Bigelow, M. Feinberg
Fourth Row: J. Haskell, J. Norton, J. Nelson, A. Albree, M. Goldthwait, E. McCauley, E. Barrett, B. Chipman, P. Woodward, M. Hickey, D. Wolff, V. Walters, M. Dison
Fifth Row: L. Fernandez, J. Dade, K. Halm, D. Goss, F. Strawbridge, F. Power, E. Caldwell, K. Kolligian, H. Fry, N. Borden, J. Wentworth

Romeos and Juliets

The Dramatic Club got off to a fine start this year with Rosanne Borden as president, Dorothy Clarke as vice-president, Barbara May Elliot as secretary, and Robert Singer as treasurer. The first production was "The Crimson Coconut." Bomb plots were cleverly mixed with comedy in this hilarious play, which starred Barbara May Elliot, Dorothy Clarke, Hank Fry, Koren Kollegian, Franny Powers, and Bob Singer. The second performance of the season was "Are We Dressing?" This confusing and amusing play centered around two plots. One was concerned with the problem of two youngsters, ably portrayed by Joyce Dana and John Hammond, who were concerned about whether or not a party given by socially prominent friends, Priscilla Turner and Jim Quine, was to be formal. The other plot involved Eben Caldwell, cast as the father, in a business proposition dealing with garbage cans. The rest of the cast consisted of Adine Meacham, John Wolsey, and Frank Strawbridge. The third and last play, "High School Daze," had not been produced when the *ABERJONA* went to press, but an experienced cast consisting of Rosanne Borden, Dorothy Clarke, Susanne Neiley, Jack Grimes, Hank Fry, Jimmy Hennessey, and Carolyn Reeves should make this play as successful as those preceding it. No small part of the success of these plays has been due to the stage crew consisting of Donald Goss, Klaus Halm, Robert Elliott, Douglas McIlroy, and George Barbaro, to the property committees including Nancy Bigelow, Ruth Bunten, Martha Hickey, Joyce Dana, Ann Albree, Patty Woodward, Betsy Chipman, Elizabeth Barrett, Jean Norton, Judy Flanders, Joan Harris, and the prompters, Joan Haskell and Alice Hodge. Our hats are off to the Dramatic Club for such an enjoyable season, and particularly to Miss Bailey, under whose guidance and direction the plays were produced.

First Row: R. Borden, E. Hight, E. Moses, S. Neiley, B. Johnson, V. Walters, E. McCauley, A. Harris, J. Craig
Second Row: J. Slocum, J. Millis, L. Fenno

"Stage Door"

Our major dramatic effort this year, the Junior-Senior Class Play, was "Stage Door," by Edna Ferber and George S. Kaufman. Directed by Mr. Kotkov, it was an ambitious production for a high school group, but the cast did an admirable piece of work. The story is that of the hopes, ambitions, and disillusionments of aspiring actresses, who all live together in a New York City boarding house. The leading role of Terry Randall, an unaffected, sincere young hopeful, was very ably and understandingly portrayed by Rosanne Borden. The male leads were taken by Grant Burtnett, as the slightly radical Keith Burgess; and Franny Power, as the suave theatrical producer, David Kingsley. Each of these boys did a fine piece of work, too. A superior supporting cast consisted of Dorothy Clark, Ellen McCauley, Anne Harris, Barbara May Elliott, Virginia Walters, Sue Neiley, Ellen Hight, Elizabeth Norian, Jill Millis, Jean Craig, Libby Moses, and Linda Fielding as the other girls at the boarding house run by Mrs. Orcutt, whose role was well played by Barbara Johnson; Libby Fenno and Joel Slocum as Mrs. Orcut's maid and house man; Jimmy Olivier, Alan Wright, Johnny West, and Bill Whittemore as suitors of the various girls; David Sargent as Terry's father, Dr. Randall; Ed Shaw as a photographer; and David Smith as the vociferous Adolph Gretzl. The stage crew was headed by Donald Goss, assisted by Klaus Halm, Jack Wentworth, and Frank Strawbridge. The stage manager was Carolyn Reeves, assisted by Rosamond McPeake, Martha Hickey, and Barbara Warsky. A dress rehearsal was put on for the Murphy General Hospital and the audience there seemed to enjoy "Stage Door" as much as the cast did. Mr. Kotkov was a superb director and deserves a great deal of credit. The cast succeeded in having a wonderful time while producing an excellent performance.

Pony Chorus Rehearsal — (*One pony forgot her shoes!*)

Lights, Music, Curtain

Highlighting every school year is the Vaudeville Show. For a few weeks grades are forgotten and talents take the spotlight. There will always be standard acts such as the dance choruses and singing groups. This year the choruses had Mrs. Matthews as a coach and very well she did, too, as was proved on the big nights! A slightly different, and amusing, touch was provided as some of the school's handsome he-men lined up and did a captivating pony chorus routine. This year seemed to be a year for originality, even more so than usual. There were several unusual skits. One of them was a take-off on Allen's Alley, transporting the audience to that well-known row; another was a sweet-potato trio with plenty of rhythm as well as originality. Certainly no one who saw the show will ever forget Mary Adele Clennon, Marguerite Derro, or Mary Lou Rotundi with their clever professional dance solos, and unusual and different tap-toe dance. There were many other colorful acts, all performed skillfully to make up one of our most gala school events. In the years to come when we look back and remember Winchester High School, the Vaudeville Show will still be fresh in our minds with its excitement and gaiety for audience and participants alike.

Tap Chorus Swings Into Line

Mac charms us again . . . Sally and Marilyn warble a sweet duet . . . Those South American songbirds, Marguerite and Mario . . . Jane and Elaine — two little girls from school . . . "Suwannee River" takes a beating . . . Straight from the Diamond Horseshoe.

Top: Good morning, teacher! . . . Mr. Rodgers and family . . . Wadleigh — remember? . . .
One atom bomb coming up . . . Departed graduates of the Class of '47 . . . Whistler's grandchildren.
Ssssh — quiet, please . . . Our guiding saint . . . Well, there it is at last!

At right: Mind your own business, Grant . . . A tireless trio . . .
How about it, fella's . . . Mmm! the best period of the day . . .
"The secretariat". . . Now, let me see — .

Athletics . . .

"Hail to the Red and Black"

First Row: D. Merrow, S. Bellino, C. Flynn, D. Gallelo, H. Mottolo, Manager E. Hicks,
Second Row: G. Errico, W. Nichols, J. Riga, W. Whittemore, J. West, J. Grimes, M. Buzzotta, J. McLaughlin, A. Gagliormella
Third Row: P. Dillingham, R. Abrahamson, D. Maffeo, J. Amico, A. Switzer, S. Doub, V. Slack, J. Filler, G. Antippas, Coach Knowlton

Pigskin Champs

1946 was a banner year for the gridsters at Winchester High School. Nine victories, one tie, and no defeats resulted in the coveted Class C Championship. This is the second time we've accomplished this feat since 1942. At times that C crown seemed an unreal dream far over the gridiron horizon, but the team was not to be denied this year. One important victory after another was tucked away, all culminating in the traditional encounter at Woburn, which, this year, ended all doubts concerning the Red and Black's supremacy. With a dream backfield sparked by Captain Johnny West, punishing line-buster, and slippery Sam Bellino, speedy tailback, the local aggregation could have given any country ball club a run for its money. The backs were aided in no small measure by a big, hard-charging line led by aggressive Bill Whittemore at center. The boys made mistakes, naturally; but they more than made up for them when the pressure was on, which, after all, is the real test of a team's merits. The line play improved noticeably with each succeeding Saturday, especially that of Riga and Gallelo, two defensive stalwarts at the flanks. The team as a whole played good, hard, wide-open football all the way. The season opener with Lexington was rather ragged, as is the case with most early games, but the locals easily had the advantage and the score of 21–0 hardly indicated Winchester's superiority. Swampscott was the next victim, 13–0, but the seaside boys put up a good scrap before submitting to the great Red and

Black weight advantage and power. A veteran-studded Watertown eleven pushed us all over the field for the first half, only to have Sammy Bellino take a pass from West, late in the game, and rapple-dapple his way to the only score of the game. From this point on, gaining in confidence and ability, the locals hit their stride, taking Winthrop, Stoneham, Framingham, and Reading over the hurdles before near disaster befell them at Belmont. Chalk that one up to over-confidence or just an off day — whatever you will, the fact of the matter was that a dark horse played us off our pins for three periods before Big Jawn West could supplement an early Belmont tally by lugging half the opposition over that last white chalkmark to even matters. The boys weren't down long, however, as they continued their winning ways through the remainder of the season, terminated by the aforementioned Woburn debacle. The Turkey Classic was hardly a contest from the outset as West, Bellino, and sophomore Pete Dillingham dazzled the opposition constantly. It was a fitting conclusion to one of the most successful seasons in Red and Black gridiron history. The starting lineup sported Joe Riga and Dom Gallelo at ends, Jack Grimes and Nanj Nichols at tackles, Moose Merrow and Henry "The Hammer" Mottolo at guards, and Bill "Snake" Whittemore at center. Mario Buzzotta called signals and did some terrific blocking. Charley Flynn was a terror on reverses from his wing-back position. Sammy ran 'em crazy from tailback, while Captain Johnny "Boom Boom" West was in charge of the attack at the bucking post. This group averaged well over one hundred seventy-five pounds per man. The leading reserves were Al Switzer and Verne Slack at ends, Busty Facciolo and Jim "Shovels" McLaughlin at tackles, Scott Doub and Jack Filler at guards, and "Pistol Pete" Dillingham, a future star at wingback. For those who like to reminisce, there are highlights in abundance: Captain West and Bill Whittemore were selected on several All-Scholastic Elevens . . . Bart's clothing ensemble was vividly displayed at every game . . . Lou Goddu was indispensable as always. Coach Knowlton did his usual flawless job with a comparatively inexperienced squad. Let's hold that C Crown!!

The Wakefield Game

First Row: Manager J. Thomas, A. Albree, J. Sharon, R. Borden, L. Fenno, E. Hight, M. Norris, L. Moses, Assistant-Manager P. Holmes
Second Row: Assistant-Manager N. Booth, S. Luitwieler, B. Johnson, S. Neiley, Coach Matthews, C. Reeves, B. Howe, S. Blanchard, M. Daschback
Third Row: S. St. Clair, R. Morse, E. Ferrera, J. Monson, E. Barrett, A. Mathewson, N. Bergquist, C. Zinn, J. Dana, S. Holmes
Fourth Row: D. Symmes, J. Morgan, K. Mickienzi, L. Aitkens, L. Hottel, N. Grant, J. Morris

"Bully! Bully!"

The 1946 girls' field hockey team laid away their shinguards and hockey sticks with a successful season behind them. Under the able leadership of Captain Libby Fenno, Winchester won six, lost three, and tied one game. Winchester started out on the right foot, winning their first three games by scores of 1–0, 2–0, and 3–0. A good Concord eleven and a slippery field combined to give Winchester a 2–1 defeat, and this was followed by a second defeat at the hands of a strong Lexington team, 3–0. Climbing back into the win-column, Winchester blanked Brookline 3–0; but then we were blanked in turn by a very strong Arlington team, 3–0. After battling to a scoreless tie with Watertown, Winchester went on to win the last two games by scores of 1–0 and 2–0. The first team was made up entirely of seniors with the exception of Sally Luitwieler, who substituted at right fullback and is deserving of her captaincy for next year. There were four returning letter-winners from last year, namely: Libby Fenno, Sue Neiley, Carolyn Reeves, and Marnee Norris. On the forward line, high-scorer Libby Fenno at left-inner and Jane Sharon at left-wing, both ably backed by Bobby Johnson at left-half, made up a combination that was hard to beat and a main factor in getting those goals. At center-forward Rosie Borden started the game with a snappy bully and was always there to rush the ball when it was near those little white posts. Backing up Rosie was Carolyn Reeves, who stopped all comers with the greatest of ease — even though some of her methods were a trifle unorthodox. On the right side of the field Barbara Howe at right-inner teamed with Sue Neiley at right-wing, and they were backed by Ellie Hight and her left-hand lunges. Marnee Norris and Sally Blanchard stood guard over the back field, and while Marnee's specialty was her powerful drive, Sal excelled in scoops and dodges. Marnee also alternated at center forward and ended up as second highest scorer at the end of the year. If you looked carefully behind all the padding on those little white posts, you saw our all-scholastic goalie, Libby Moses, who did a grand job in keeping that ball away. The story of the year wouldn't be complete without mention of our efficient manager, Joan Thomas and her able assistants, Peggy Holmes and Nancy Booth. The whole squad is very grateful to Coach Matthews for all she did to help make the season a successful and joyous one for all.

First Row: W. Burtnett, S. Saltmarsh, D. Merrow, R. O'Day, N. Joyce
Second Row: W. Dingwell, R. Sheridan, G. Hutchins, S. Doub, C. Fox, K. Dickson

Silver Blades

Playing some of their games at 6:00 or 8:00 A.M., and led by Captain Moose Merrow, the Winchester hockey team went through the season with a not-too-impressive record of five wins, eight losses, and one tie. However, four of these losses were by one point. Scoring honors went to Captain Merrow with twenty points, and Scott Doub and Wimpy Burtnett with nineteen points each. Combining with Moose on the first line was Burtnett at left-wing and Doub at right. The second line consisted of Whip Saltmarsh at center, with Dick Sheridan at left-wing and Norm Joyce at right. Helping Ken Dickson around the goal were Bill Dingwell, Chester Fox, and Russ O'Day. Winchester opened the season with an 8–4 loss to Belmont Hill, winners of the private school hockey title. Our next game was a 3–1 win over Watertown, high up in their league. We lost our next three games to Andover, New Prep, and Stoneham by the score of 3–2. After the next game, a 2–2 tie with Lawrence Academy, the team came back to shut out Browne and Nichols, 4–0. They beat Wakefield 4–1, and then lost to them 5–3. The boys then ran wild over Browne and Nichols, walloping them 11–1. Later we lost a heart-breaker to New Prep, 5–4, and to a fast Belmont Hill team, 7–1. Governor Dummer beat us 6–2, and then we came back to end the season with a glorious 9–6 triumph over New Prep.

First Row: W. Zirkle, C. Williams, P. Dillingham, K. Donaghey, J. Amico, T. McGowan, R. Zirkle
Second Row: G. Errico, A. Howard, E. Hicks, J. Olivier, D. Blanchard, A. Switzer, P. Roche, J. West, S. Bellino, Coach Bartlett
Third Row: R. Morris, R. Riga, J. Costello, R. Smith, K. Kolligian, R. Cody, M. Patterson, P. Amico, P. Flagg
Fourth Row: W. Regan, D. Devlin, Assistant-Manager T. Covert, R. Mason, Manager W. Whittemore, W. Murphy, G. Tamsey

Flashy Hoopsters

The 1947 edition of Winchester's basketball forces was much better than their eight and eleven record indicated. The Red and Black quintet finished fifth in the eight-team Middlesex League. This year Winchester welcomed Coach Bartlett home from the wars and the ever popular "Bart" proceeded to turn out a snappy team that had all its league opponents worried. Right from the start this Club proved to be a hot and cold outfit with a knack for dropping close contests. In their first league game the boys beat Belmont for the first time in four years to the tune of 52 to 40. Later in the season they dropped a 52 to 50 tilt to league-leading Reading, after playing a magnificent game. The biggest achievement of all, however, was when the Red and Black basketeers battled undefeated Winthrop right down to the wire before succumbing by one point. There were other close games and although the locals lost more than they won, they gave their loyal rooters plenty to cheer about. Jim Oliver led the team in scoring, but Captain Dean Blanchard, and Captain-elect Al Switzer were close behind. These three in the front court, plus "Big John" West and Eddie Hicks at the guard posts, made up the starting five. Art Elmore Howard and sophomore Paul Roche took care of the reserve strength and also started their share of games. Going back to that eight and eleven record, it is interesting to note that six of those eleven defeats came at the hands of Tech Tourney teams. Reading, Winthrop, and Lexington took two games apiece from Winchester and all three were later invited to play in the big tournament at the Boston Garden. Winchester's lone visit to the Garden resulted in a 50–24 shellacking at the hands of Lexington. As usual Winchester's second team had a good season. Prospects for next year's team are better than average with Switzer and Roche as returning lettermen, and Harry Easton, Ken Donaghey, and Joe Amico moving up from the second team. Newcomer Dick Smith may also fit into Coach Bartlett's plans for next Winter. With another year to learn Coach Bartlett's style of play, this team should give a good account of itself.

First Row: B. Howe, D. O'Connell, M. Norris, C. Reeves, L. Fenno
Second Row: Manager J. Sharon, S. Neiley, B. Johnson, Coach Matthews, E. Hight, L. Moses, Manager P. Holmes

Swishers

The record for the girls' basketball team this year doesn't, we admit, tell of a highly successful season; however, with a little luck and a few less injuries, the record could easily have been bettered. The team, led by Captain Marnee Norris, and aided by Bobbie Johnson as a guard (the only two varsity letter winners returning from last year's squad), certainly showed a great deal of vigor and fight; but although they tried their very best to "make another basket" and come out on the top, their efforts often seemed to be of no avail. The team, composed of Captain Norris, Libby Fenno, Ellen Hight, Barbara Johnson, Libby Moses, Sue Neiley, Dorothy O'Connell, and Carolyn Reeves, and under the management of Jane Sharon, shows a record of two wins as against seven losses. However, a close look at the books shows that the team had more talent than one would judge from the above. Several of the games were lost by only two baskets, which speaks for itself. Mrs. Matthews played as many people as possible in the second team games this year in order to give everybody experience. Since experience rather than triumphs was their goal, the team was not dismayed at losing all but one game. These second team players, led by Janice Morris, showed a great deal of promise, and the prospects for next year are good.

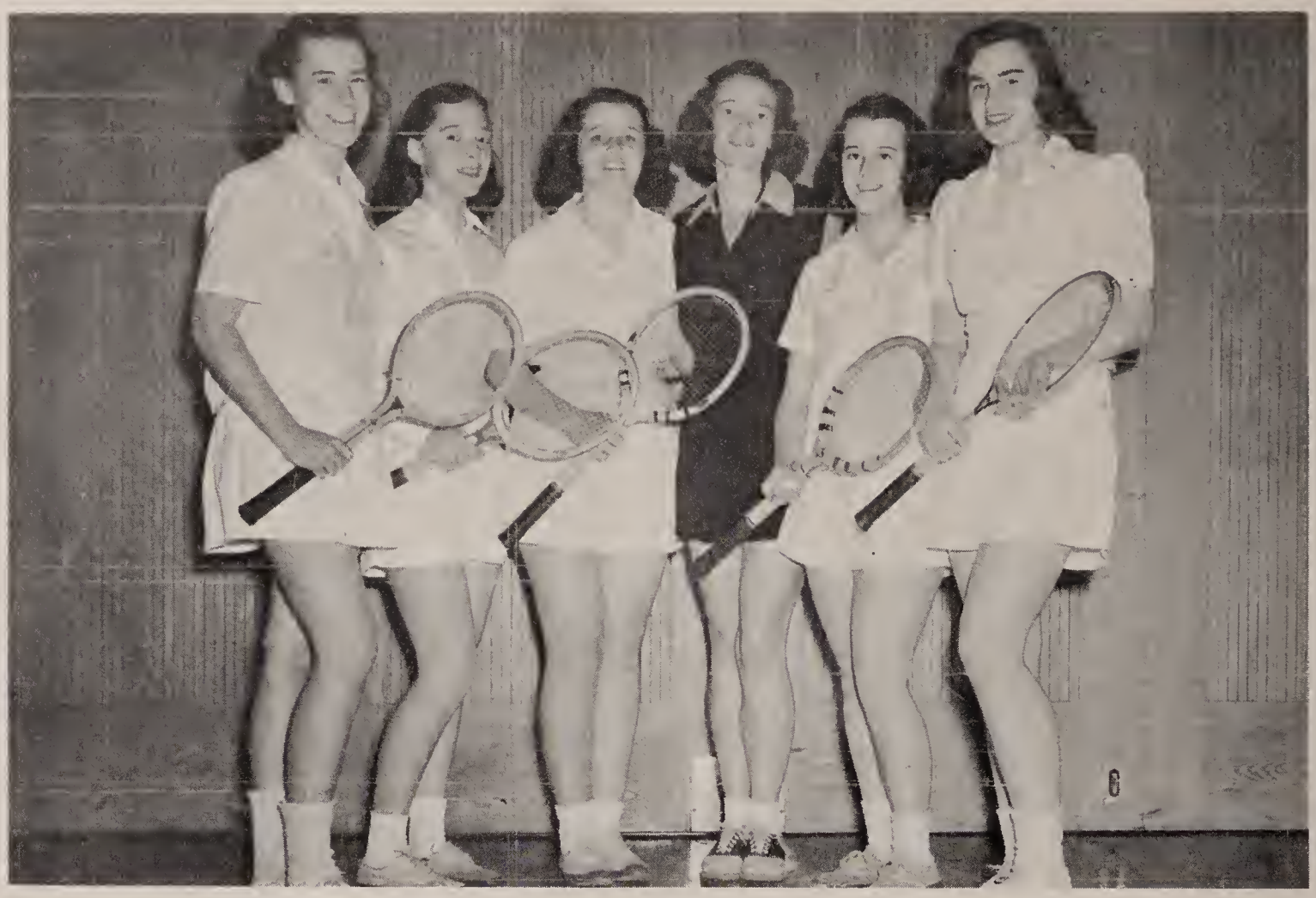

M. Norris, D. Buracker, R. Murray, Coach Matthews, L. Fenno, A. Albree

Racquet Wielders

With Marnee Norris, ranked eighteenth nationally and first in New England junior tennis circuits, and Ruthie Murray, Ann Albree, and Libby Fenno, all of whom are high in New England rankings, returning to the team, Winchester has more than an even chance of lengthening its undefeated record. With Marnee and Ruthie as first and second respectively, we can be sure of at least two points in every match, and Ann and Libby will be sure to add their share, too. These four returning letter players were also the nucleus for last year's undefeated team, which received silver identification bracelets for their accomplishments. Ruthie Murray, although a junior, was elected Captain for this season, and along with Ann Albree, another junior, she will keep that winning quality at Winchester High School next year, too. Not only do the members of the girls' tennis team dominate suburban Boston teams with their outstanding playing, but they also continue to win in regional and state tennis tournaments, as well. Last year, Marnee and Libby triumphed over Ruthie and Ann for the state doubles crown, and at least two tennis players from Winchester received trophies in every summer tournament with Marnee, especially, a consistent winner. Marnee and Ruthie helped to represent New England in the team matches at Philadelphia last summer. The highlight of last year's season was the "revenge" match with Windsor, Libby Fenno and Dudie Jennings providing Winchester with the point necessary for a 3–2 win. The previous year, Libby's defeat had settled the match the other way, so her comeback victory was really the crowning point of the year. This was the only match where our opponents won two points, all other schools combined being limited to two points. With practically the same schedule coming up again this year, Winchester's feminine racquet wielders look forward to another very successful season with Coach Matthews's helping hand and Captain Ruthie Murray's very able leadership.

May 2 — at Belmont
May 7 — at Medford
May 9 — at Hingham
May 14 — at Melrose
May 16 — at Lexington
May 19 — at Arlington
May 21 — at Windsor
May 23 — at Newton
May 27 — at Malden
June 3 — at Concord

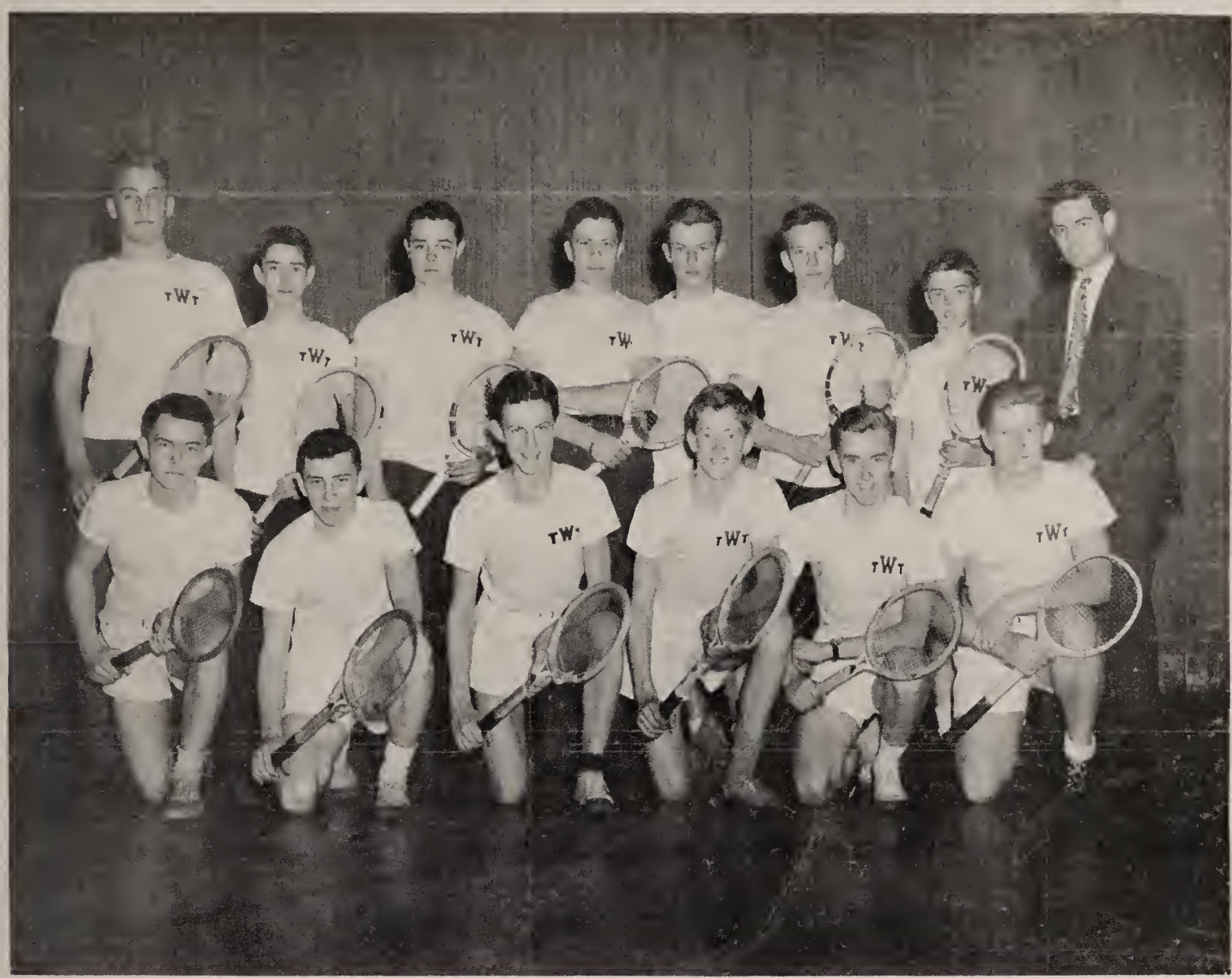

First Row: A. Wright, C. Watson, R. Swanson, S. Caldwell, R. Hills, E. Caldwell
Second Row: R. Eckberg, P. Clarke, N. Borden, J. Slocum, R. Oxford, R. Keeney, R. Horne, Coach Rogers

Netmen

With five lettermen returning this year, Winchester has an excellent chance of retaining the State Tennis Championship. Last spring Connie Rosander clinched the championship, by beating Bob Halstead in the finals. Our team achieved eighteen points, the highest on record for schoolboys in Massachusetts. Sheldon Caldwell will hold top honors on the team this year, with his brother, Eben, in number two spot. Dick Hills and Captain Charlie Watson will hold third and fourth places respectively, with Roger Swanson in fifth position. There will be much competition for the remaining first-team playing spot. Bob Oxford, Peter Clarke, Alan Wright, Mallory Smith, and Bob Eckberg will vie for this last position. Coach Rogers is planning to send two senior players to the Andover Tournament this spring. It has been decided that the State Championship Tournament will be played on May 24 in Winchester.

Hingham	at Hingham	April 28
Lexington	at Winchester	April 30
Haverhill	at Winchester	May 2
Middlesex	at Middlesex	May 7
Exeter J. V.	at Winchester	May 10
Newton	at Winchester	May 12
Andover	at Andover	May 14
Andover Tourney	at Andover	May 16 and 17
Governor Dummer	at South Byfield	May 19
Brookline	at Brookline	May 21
State Tournament	at Winchester	May 24
Milton Academy	at Milton Academy	May 28
Newton	at Newton	June 2
Groton	at Groton	June 4

First Row: E. Conley, R. O'Dea, H. Horn, D. Coon, J. Cogan, D. Kenton, G. St. Claire, H. Fry, C. Harris

Second Row: R. Flynn, J. Irwin, P. Kirwan, D. McNeil, R. McElhinney, J. Chisholm, S. Doub, K. Kolligian

Third Row: Coach Knowlton, S. Bellino, D. Blanchard, D. Eldridge, V. Slack, A. Switzer, J. Filler, P. Roche, K. Donaghey, J. Olivier, E. Hicks, P. Flagg, Manager

Batter Up!

There's an old adage in baseball that says a team is only as good as its pitching. This certainly applies to this year's Winchester baseball team. If the Red and Black can come up with a good hurling corps, Winchester will place high in the Middlesex League standings. As things stand now, two letter-winning moundsmen are due to return this spring. They are Bob Flynn, who was the number one hurler last year, although only a freshman, and Pete Priest, who has had both arm and ineligibility worries. Flynn could be the boy Winchester needs, but he has been hampered by a sore arm on several occasions. Other mound hopefuls are Bob Plunkett, a fireballer, Al Switzer, who also cavorts around first base, Scott Doub, a southpaw, and Ken Donaghey, a sophomore prospect. The rest of the positions are pretty well taken care of. Switzer, who saw a lot of utility action last spring, will hold down first base with Hank Fry or Bob Atkinson backing him up. Captain Jimmsey Olivier and Eddie Hicks give the infield a good keystone combination. Olivier is a two-year veteran with lots of savvy, while Hicks has won two previous letters as a utility man. He can play first, second, short, or the outfield. Dean Blanchard will hold down his position at third base again. This is Dean's third year on the job; he rounds out a strong infield. Fred Swymer and Carl DeFillipo assure the team of good reserve strength at second, short, or third. The outfield outlook is almost as encouraging as the infield's. Sammy Bellino in left field returns to defend his batting title. Sam led the team in hitting last year with a .333 average. He's a streak in the field and the possessor of the best throwing arm on the team. There'll be a terrific scramble for the other two outfield positions. Verne Slack, Paul Roche, the aforementioned Donaghey, and perhaps DeFillipo are all strong candidates. The catching department is once again in the capable hands of Jack Filler with Red Dickson serving as reserve. Filler's hitting will be a big factor in the Winchester offense. With this kind of material, Winchester should be right up there in the year's title race. Of course, pitching is the big question mark. Bellino, Blanchard, Olivier, and Filler should provide plenty of punch at the plate, and the fielding should be better than usual. Belmont will be the team to beat in the League again this year; but given adequate pitching, Winchester should give the Belmonts a battle right down to the wire.

April 18 — at Medford	May 9 — Melrose	May 27 — at Belmont
April 22 — at Wakefield	May 13 — Concord	May 28 — Stoneham
April 25 — Reading	May 14 — Woburn	May 29 — at Woburn
April 29 — at Lexington	May 16 — Wakefield	June 3 — at Melrose
May 2 — Belmont	May 20 — at Reading	June 6 — at Concord
May 6 — at Stoneham	May 23 — Lexington	

First Row: L. Fielding, M. A. Clennon, S. Neiley, L. Moses, J. Sharon
Second Row: E. Barrett, B. Johnson, M. Knowlton, B. Burbank, J. DeCamp

Bases Loaded

Last year, for the first time in five years, Winchester High School had a softball team. Some energetic members of '47 first started the ball rolling. After many hours of talking with Mrs. Matthews and circulating petitions they finally got official permission and Janet Hayward was secured for coach. The dusty mits were dragged from their dark corners, and the season began. During the first few practice sessions the situation looked hopeless, but as the team gained experience, the girls improved. Their final record was two wins and three defeats, one of the latter being lost by only one run. This year's season should be really successful. The entire squad is back, including some stars who will shine even brighter this year. The Holmes twins, for instance, are Rocks of Gibraltar in the outfield, and also pack a terrific wallop in the stick. Stationed at the initial sack will be Dee Barrett, a talented sophomore whose all-around ability was a great asset to last year's team. Janie Sharon holds down the keystone sack. Will we ever forget little Jane reaching frantically for those high ones? Sue Neiley will probably be number one pitcher, and second-string pitcher will be speed-ball artist Janice Morris. Both these girls did very well last year. The turn-out last year proved that softball is still a popular sport. Although the players were inexperienced, they had enthusiasm. This year's schedule is a hard one, containing seven games, but the team is sure to do the school credit.

May 2 — at Belmont
May 7 — Medford
May 14 — at Melrose
May 16 — at Lexington
May 19 — Arlington
May 27 — at Malden
June 3 — Concord

First Row: W. Forrester
Second Row: Manager W. Murray, D. Holdsworth, J. Shields, A. Withington, J. Costello, W. Maggio, J. Daschback, F. Michienzi, B. McGovern
Third Row: R. Riga, W. Zirkle, K. Dickson, T. McGowan, B. Coe, J. Holdsworth, T. Covert, J. Rocray, R. Zirkle, Coach Winslow.

The Harriers

For a young, inexperienced squad, the cross country boys performed nobly during their first season of first class competition. Granted, they won no meets, but their all-around spirit, hustle, and general improvement through the fall campaign was of the highest order. With Captain Ken Dickson and Ted "Sticks" Covert leading the way, the team, constituted primarily of underclassmen, has a strong possibility of coming in the winners in the not-too-distant future. Mr. Winslow of the Wadleigh, handling the team for the first time, did a remarkable job with the younger fellows, while the indispensable Covert placed up in the 1–2–3 racket in nearly every meet. Encountering such veteran-studded teams as Arlington, Concord, Woburn, and the champion Beverly High outfit was no small task for a group of comparative novices, and the showing of several freshmen and sophomores during the season was unusually commendable. Especially noteworthy were the performances of freshmen Riga and Rocray, while sophs Bob and Bill Zirkel, Tom McGowan, and junior Ben Coe displayed surprising ability. Don't expect miracles from this bunch in the future, but keep an eye on them just the same. With a little experience, confidence, luck, and school support, they're apt to bring home the bacon any time.

First Row: J. Rocray, S. Sorokin, A. Antippas, R. Riga, P. O'Donnell, D. Holdsworth, P. Gilberto, C. Enright, S. Aitkens
Second Row: R. Creelman, C. Williams, P. Dillingham, A. Carlisle, J. Holdsworth, C. Flynn, W. Reed, T. McGowan, B. Nichols
Third Row: Coach Winslow, J. Grimes, T. Covert, D. Berridge, P. Sorokin, B. Coe, D. Sargent, H. Easton, W. Whittemore, J. West, T. Barrett, W. Swanson, A. MacDonald

Cindermen

With the graduation of Tom "Feather Foot" Kirwan, superb captain of last spring's trackmen, a severe loss was suffered, since Tom was one of the best middle-distance runners in the high school ranks. Nevertheless, this season's edition should easily surpass the record attained last spring. Jack Grimes is the boy who will try to fill Kirwan's shoes in the half-mile, come springtime. Burly Jack possesses a world of stamina, and should come into his own for plenty of points. With the mile event returning to competition for the first time in several years, Winchester sends forth Ted "Sticks" Covert. Ted is well remembered for his performances in cross country last fall, and should be ready for a banner year in track. In the dashes, another strong event, the Red and Black will be represented by Charlie Flynn and Pete Dillingham, two fleet footballers, with capable support from Rog Creelman, Don McFarlane and Henry Dempsey. Don Berridge seems destined for a big year in the 220, while Ben Coe and Pete Sorokin hold forth in the quarter-mile. The shotput looms as easily the outstanding field event, with West, Whittemore, and Nichols forming a combination that's nearly invincible. "Big John" holds the all-time school record with a heave of well over 47 feet, which is really giving the iron sphere a ride. Whittemore and Nichols improved noticeably last season, and with a little effort should easily fall in behind West. The broad jump looms as a dark horse, due to the uncertainty as to who will compete. Chances are, however, that Dillingham and McFarlane will hit the pit most often. The high jump is the big question mark since for several years no scalers of note have been around. However, John Holdsworth improved rapidly last spring, and with a little coaching should make a fine record. Unfortunately, the boys will be forced to run all their meets away from home this spring because of the lack of suitable track facilities. Even so, with support from the student body, the boys should come through very creditably.

W. Zirkle, R. Bonnell, R. Roth, E. Zirkle, A. Howard, R. Young, R. Zirkle

Fore!

Golf has steadily increased in popularity at Winchester High School since its organization in 1945; so much in fact, that it has at last found a place in the year book. This year Winchester's golf team joined the Boston Interscholastic Golf League for the first time. The team is ably led by Captain Elmer Zirkel and consists of Dee Young, Bob Roth, Ralph Bonnell, Bill and Bob Zirkel, and Art Howard. This year they will play the following teams: Concord, Reading, Melrose, and Lexington. Each team will be played twice. Then there will be a round-robin in which they play off for the title and, last, the State Meet. Coach Leary feels that the team has a pretty good chance this year, in spite of the fact that it lost about two-thirds of its games last year. Because the *ABERJONA* is going to press before the matches can be played off, no scores are available. We predict, however, that the team will have a very successful season in its third year at Winchester High School.

April 28 — Concord
May 1 — at Reading
May 5 — Reading
May 8 — at Melrose
May 12 — Melrose
May 15 — at Lexington
May 19 — Lexington
May 22 — at Concord
May 26–29 Play-off for Title
June 5–6 State Meet

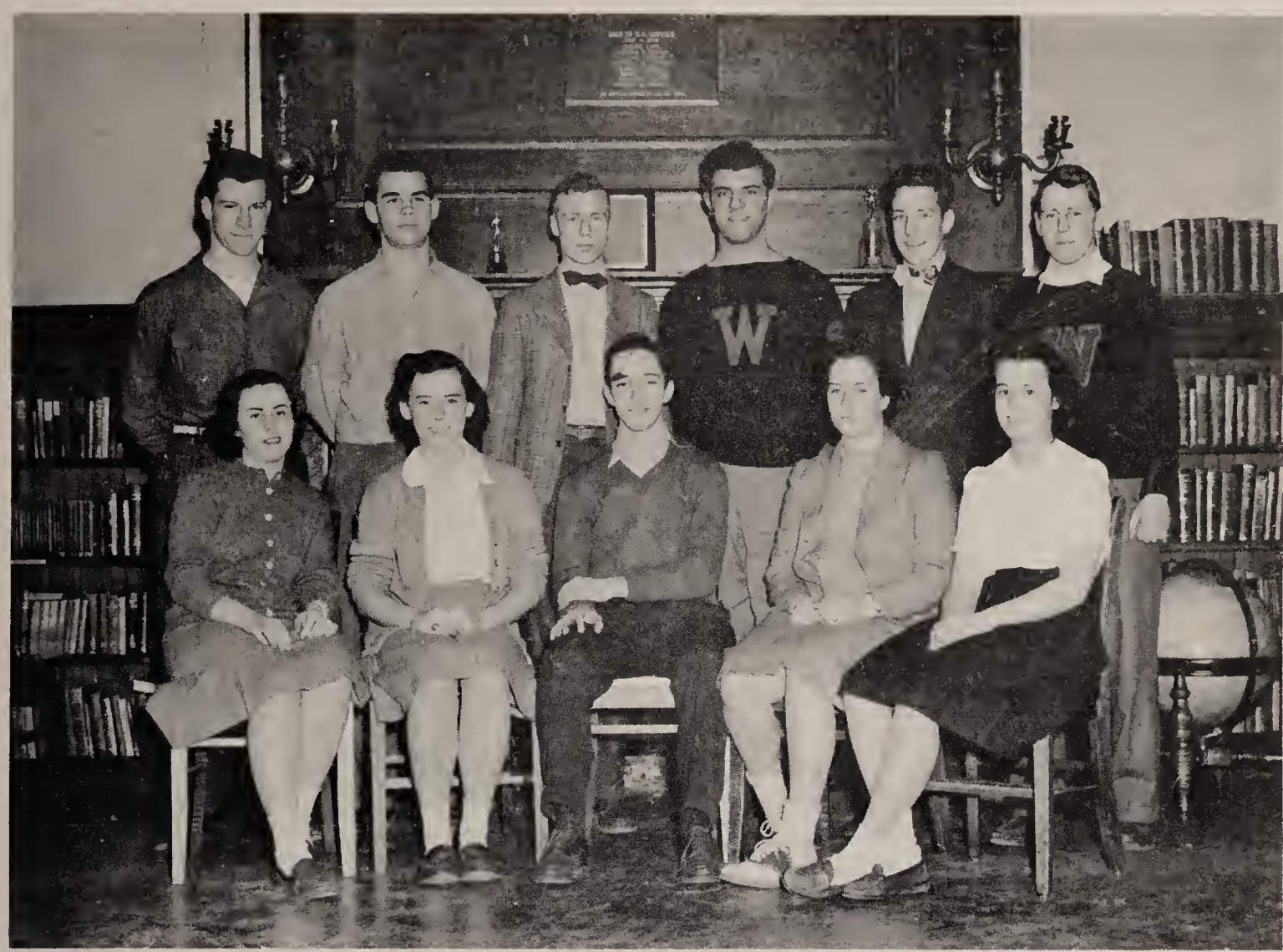

First Row: S. Blanchard, M. Norris, E. Hicks, P. Holmes, L. Fenno
Second Row: W. Whittemore, J. West, D. Blanchard, M. Buzzotta, N. Moore, J. Olivier

Hicks's Hustlers

The Athletic Association can boast of one more successful year added to the history of this active school organization. This year President Ed Hicks capably led the Executive Board — John West, Bill Whittemore, im Olivier, Dean Blanchard, Marnee Norris, Libby Fenno, Sally Blanchard, Barbara Johnson, Peggy Holmes, Ned Moore, and Mr. Hayward, Coach Knowlton, and Coach Matthews — in operating the Athletic Association effectively. As usual, the first thing on the docket for the year was the membership drive, which again was conducted successfully. Rallies throughout the fall season kept Winchester High School tuned up to pitch in school spirit. The Fall Sports Dance in October and the Mid-Winter Dance, providing relief after exams in January, were well supported and financially successful. The annual Athletic Association All-Sports Banquet in December was again the long-anticipated event of the season. It was largely attended by all the people who with much effort helped to put Winchester High School through a victorious sports season — and this not only includes letter-winners and coaches, but also the Auxiliary Police, that necessary corps of men that carried the football team to out-of-town games, local newspaper men, cheerleaders, the band, and others. Libby Fenno, captain of field hockey and a three-letter winner, was presented with the Wheeler Cup, and Johnnie West, football captain and another three-letter star athlete, received the Mansfield Cup. Next in the activities of the year came the Fifteenth Annual Vaudeville Show. Although the actual performance didn't come until the end of March, Mr. Hayward and Coach Matthews and Coach Knowlton started to work on it more than a month ahead of time. This year's show didn't have a central theme as did last year's, but once more a large part of the student body participated. All combined their efforts to make it the year's highlight in entertainment. Now next year's officers take over to follow in the footsteps of graduating President Ed Hicks and the Executive Board.

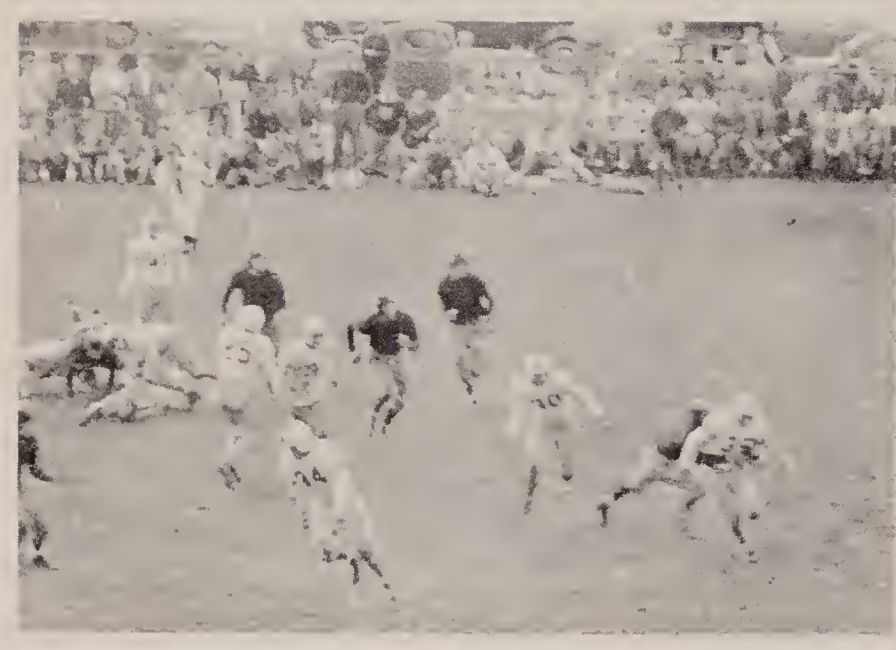

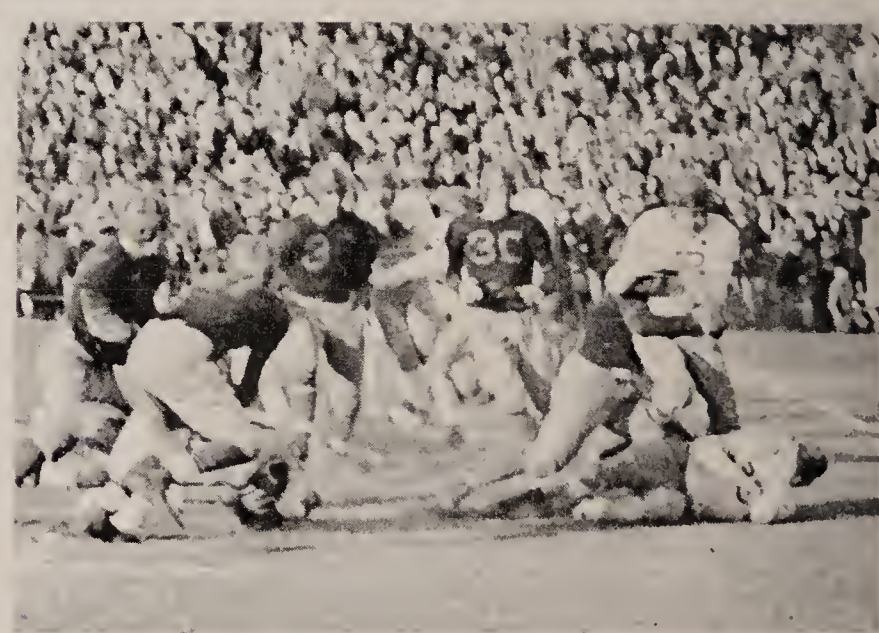

Bellino on an end run against Wakefield . . . Coach Knowlton's pep talk at Belmont . . . West goes through the line at the Wakefield game . . . Riga slashes through Wakefield interference . . . Nanj brings down Belmont runner . . . Charlie Flynn receives ball on a reverse play . . . Belmont ball carrier being rushed by Championship Team.

Rocray in the mile run at Concord . . . Berridge in the act of a broad-jump at Concord Invitation Meet . . . Our Cheerleaders Aitkens, Clennon, Derro, Fenno, O'Rourke, Borden, Elliott, Monson, Bergquist, Hight, Albree, O'Connell . . . Ed Hicks in the batter's box at Medford . . . Coe on the first turn of a quarter-mile race . . . Matchsticks running the mile.

Seniors ▲ ▲ ▲

"After Graduation Day"

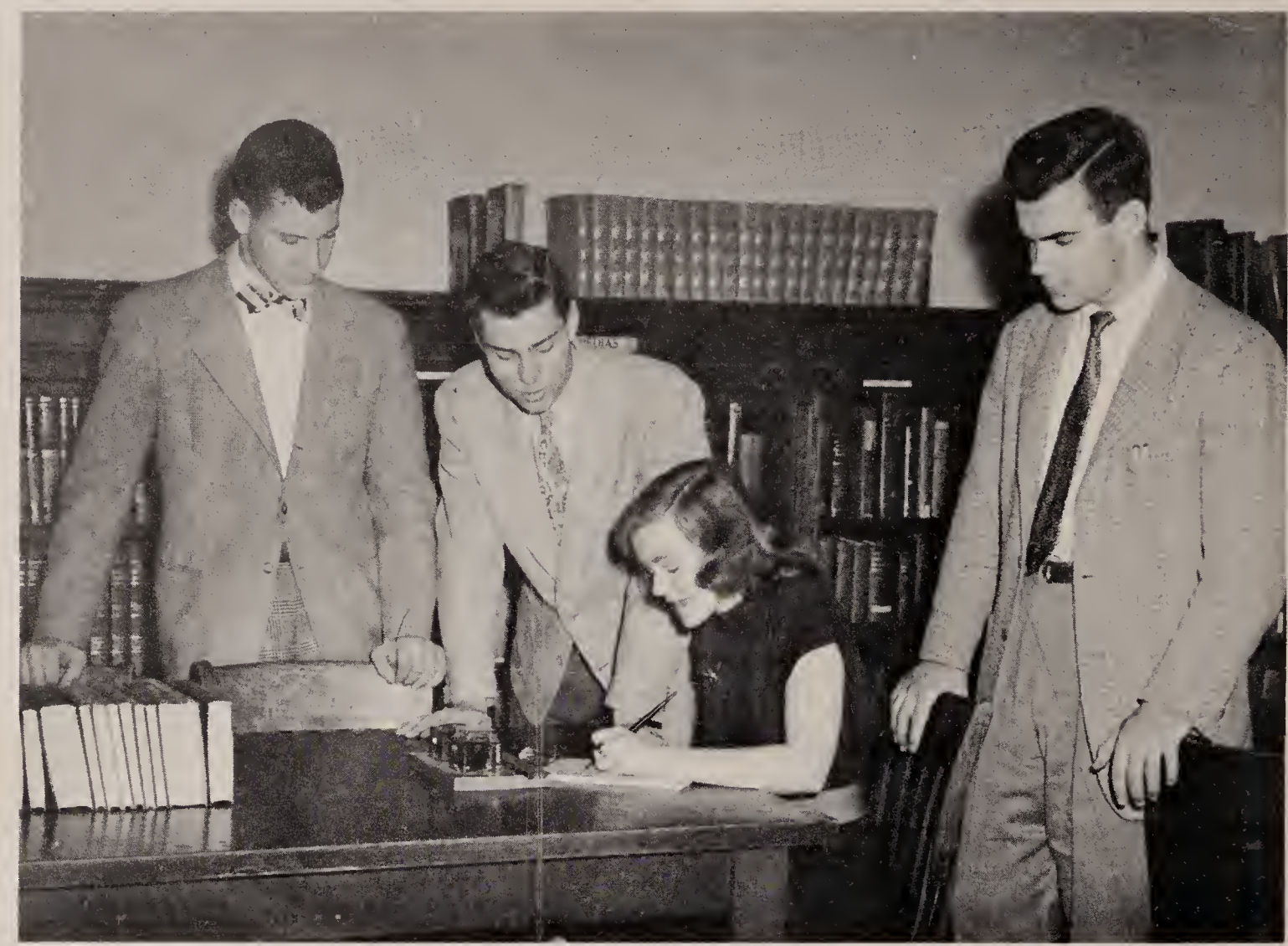

W. Whittemore, Treasurer; R. Atkinson, Vice-President; A. Harris, Secretary; J. West, President

Yea, Seniors!

Our senior year has been a memorable one, from the proud day on which we received the news of our victory in the Class C Football Championship through the excitement and gaiety of the Prom, to our Class Night and Graduation. Our senior officers have led the school activities with much skill and enthusiasm: John West, president; Bob Atkinson, vice-president; Anne Harris, secretary; and Bill Whittemore, treasurer. Our Class has come a long way since the days in Wadleigh, and we sincerely regret having to leave Winchester High School, where we have spent four of the happiest years of our lives.

JOHN SIDNEY AITKENS
University of Michigan

A hunting and fishing fan, our Sid . . . Rifle Club . . . Vice-President of Camera Club . . . Vaudeville . . . has participated in Football, Baseball, Hockey . . . Traffic Squad . . . secret ambition: to spend a year traveling leisurely throughout the United States . . . one of our school's quietest young ones, and a real asset to the place.

SAMUEL BELLINO

Energetic . . . determined . . . well-known . . . a flashing package of dynamite . . . sparkplug of Winchester's Championship Team . . . all-around athlete . . . Football, Baseball, Basketball . . . a member of the Traffic Squad . . . A. A . . . Class Vice-President, 1946 . . . Vice-President of Chorus . . . Berlin has been a prominent member of his class, active in many school affairs.

ROBERT HOLT ATKINSON
Harvard College

Loaded with personality . . has a quick wit . . . energetic . . . Traffic Squad . . . *Red and Black* . . . ABERJONA . . . Red Cross . . . Thrift Association . . . Football . . . Basketball . . . Baseball . . . A. A. . . . likes vacations, blondes . . . amazes everyone with his scholastic record . . . Henry is a swell friend.

NANCY BIGELOW

Fun . . . super personality . . . loves to laugh . . . Softball . . . *Red and Black* . . . ABERJONA . . . Vaudeville . . . Science Club . . . Dramatic Club . . . Thrift Association . . . Golf . . . Field Hockey . . . Nance is a good dancer . . . nice to be with . . . always has a good time.

THEODORE BARRETT
Harvard College

Enjoyed his time spent in Track . . . Science Club and Traffic Squad . . . intelligent . . . quiet . . . wants to become famous . . . despises getting up in the morning . . . spends his spare time watching other people work.

PRISCILLA JUNE BLAKE
Wheaton College

Curly black hair . . . bright brown eyes . . . vivacity personified . . . gets along well with members of the opposite sex . . . especially one named Ray . . . *Red and Black* . . . Band . . . Math Club . . . Vaudeville . . . Dramatic Club . . . Spanish Club . . . Radio Workshop . . . Pussie can't stand men who sing while they dance . . . a girl who really knows how to make life interesting.

ROBERT JOSEPH BARSTOW

Another one of those swimming enthusiasts . . . quiet . . . friendly . . . sincere . . . hopes to learn to drive a car and to learn drafting . . . Bob's pet peeve is hypocrites . . . future plans are to work for a while, and then continue his education.

DEAN BLANCHARD
Amherst College

Popular . . . outstanding athlete . . . an important cog in the machinery of old W. H. S. . . . Football . . . Traffic . . . Baseball, regular third baseman for three years . . . Class President, 1945 . . . starred in Basketball for four years, Captain, 1947 . . . better-than-average student . . . pet peeve: "The line is busy" . . . Sandy is certain to lead a successful life after graduation.

SALLY BLANCHARD

Colby College

Popular . . . conscientious . . . curly-haired . . . smiling . . . probably told you she "just couldn't" do something . . . then came through with flying colors . . . Traffic Squad . . . *Red and Black* . . . ABERJONA . . . Chorus Secretary . . . Class Play Committee . . . Vaudeville . . . Thrift Association . . . Varsity Field Hockey . . . Athletic Association Executive Board . . . Class Treasurer, 1946 . . . Sal is a swell person to know . . . can often be found in Brigham's busy with her favorite activity: eating coffee fudge pecan sundaes.

KENNETH BRANDT

Boston University

Friendly . . . full of the well-known "vim, vigor, and vitality" . . . one of the school's out-standing leaders in music . . . plays a mean trumpet in the Orchestra and Band . . . Vice-President and four-year veteran of the Orchestra . . . Captain of the Band . . . served on the Traffic Squad . . . Rifle Club . . . Jr.-Sr. Prom Committee . . . would like to become a successful cartoonist.

ROSANNE BORDEN

Oberlin College

A's on her report card . . . grade-A personality . . . an A-1 worker, that's Rosie . . . one of our most versatile seniors . . . Dramatic Club President . . . ABERJONA . . . Editorial Editor of the *Red and Black* . . . Aberjona Club . . . Math Club . . . Student Council . . . Cheerleader . . . lead in Junior-Senior Class Play . . . Vaudeville . . . Field Hockey Varsity . . . Chorus . . . dramatist at heart . . . secret ambition is to play Lady Macbeth on Broadway . . . we can say, "We saw her first!"

BARBARA ANN BUCCI

Forsyth Dental School

Tall . . . good-looking . . . with a lovely smile for everyone . . . peaches and cream complexion, that's Barb . . . longs to spend a vacation in Bermuda with "The Girls" . . . ABERJONA . . . *Red and Black* . . . Traffic Squad . . . Chorus . . . Basketball . . . Vaudeville . . . a favorite activity is driving her Dad's Olds on Sunday afternoons.

BRUCE BOURINOT

United States Navy

Well liked on the Traffic and Football Squads . . . friendly . . . wants to travel all over the United States to famous skiing resorts . . . aspires to be a naval aviator . . . boisterousness peeves him . . . the Brucer is a top-notch billiards player.

RICHARD BUCCI

Quiet . . . original . . . good-natured . . . a pool shark, so they tell us . . . Dick is friendly and very clever . . . a crack hunter; in fact, considers hunting his favorite activity.

PHYLLIS MARY BOYLE

Phyl — gifted with good looks and artistic talent . . . loves to tap dance and hopes some day to dance professionally . . . a member of the Spanish Club for one year . . . dislikes people who never answer letters . . . Phyl plans to work as a stenographer for a while . . . then — on to art school.

RUTH BUNTEN

Smooth, with a capital "S" . . . smartly dressed . . . neat . . . quiet . . . most of the time her favorite activity is laughing . . . wonderful sense of humor . . . swell personality . . . Basketball . . . Dramatic Club . . . Science Club . . . Vaudeville . . . Golf . . . *Red and Black* . . . Chorus . . . ABERJONA . . . fun to know.

JEAN BURKE

Pretty, petite, and always sincere, pleasant, and friendly. . . has big blue eyes. . . secret ambition is to go to Bermuda with "The Girls". . . Chorus . . . Basketball. . . ABERJONA. . . Jean loves to swim and dance.

EBEN CALDWELL

Amherst College

Active in the Student Council. . . Traffic Squad. . . Junior Red Cross. . . Math, Dramatic, and Spanish Clubs. . . our Chorus soloist. . . spends leisure time on Football, Hockey, and Tennis teams. . . Manager of Tennis. . . a good-natured guy, Red.

PATRICIA BURKE

Boston University

The tall girl with a witty bit and a bright smile for everyone. . . Selected Chorus. . . sung her way into three Vaudeville Shows. . . Spanish Club Thrift Association. . . Traffic Squad. . . Dramatic Club. . . participated in Freshman Hockey. . . Basketball. . . spends much time swimming and waiting for buses. . . secretly aspires to say the right thing at the right time.

RAYMOND CARROLL

Original. . . intelligent. . . witty. . . the lucky possessor of great mechanical skill. . . Traffic Squad. . . an active and valuable member of the Camera Club. . . in fact, we suspect Googoo will always be happy if he has some kind of photography to do.

ARTHUR GRANT BURTNETT, JR.

Wonderful personality. . . smooth dancer. . . thoughtful. . . outstanding in dramatics. . . Grant is hard to know, easy to like. . . interesting conversationalist. . . full of fun. . . always considerate of others.

JUNE CHASE

Junie, that wavy-haired pert brunette. . . green eyes and sparkling smile . . . another who dreams of someday going to Bermuda with "The Girls" . . . member of the Selected Chorus for three years. . . Vaudeville Show. . . *Red and Black*. . . always alert. . . loves to dance. . . that's our Junie.

MARIO BUZZOTA

Tall. . . handsome. . . popular. . . sports enthusiast and very prominent participant in Football. . . Basketball. . . Traffic Squad. . . Vaudeville. . . Selected Chorus. . . Class Treasurer, 1944. . . Vice-President of A. A. . . . Treasurer of Student Council. . . Buzz is a humorous and fun-loving fellow, with proven ability as a leader.

ALICE CHEFALO

Westbrook Junior College

Petite and sweet. . . always a smile for everyone. . . Babe shows artistic talent. . . Vaudeville. . . Spanish Club. . . Thrift Association. . . Junior Red Cross. . . Class Play Committee. . . ABERJONA. . . *Red and Black*. . . hates tomatoes. . . loves dancing. . . her one great desire is to be able to swim. . . we wish you luck, Babe.

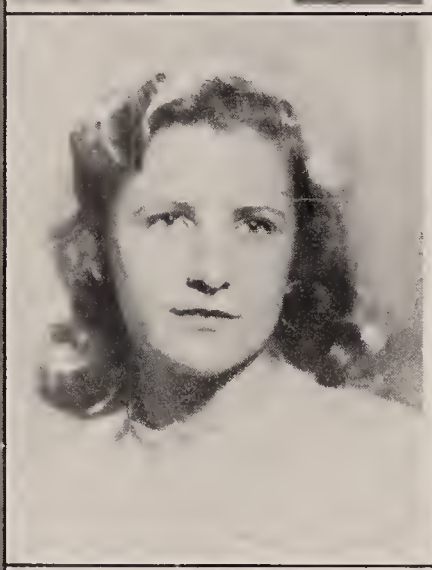

LOUISE ANN CIRIGNANO

Jackson College

Flashing dark eyes. . . vivacious. . . fun-loving personality. . . Basketball . . . a roller-skating enthusiast. . . Lou hopes to find the pot of gold at the end of the rainbow.

PETER COTTONE

Good-natured. . . friendly. . . husky. . . a member of the Selected Chorus . . . Vaudeville Show. . . a demon at Hockey. . . Pete has great powers with reel and rod. . . lists hunting and fishing as his favorite pastime.

DOROTHY CLARKE

Mount Holyoke College

Talented, good-looking, full of pep and personality. . . interested in dramatics. . . Traffic Squad. . . *Red and Black*. . . Chorus. . . Class Play. . . Vaudeville. . . Dramatic Club . . Basketball. . . Field Hockey. . . a whizz on the keyboard. . . fun to know.

KATHRYN ANN COX

Kay to many, Kathy to a few, popular with all. . . even-tempered. . . a good dancer. . . wishes someone would explain the function of a carburetor to her. . . secretly yearns to travel in Europe. . . likes swimming at Craigville Beach and cheering at football games. . . sure to succeed in all her endeavors.

MARY ADELE CLENNON

Edgewood Park Junior College

Blonde wavy hair. . . peaches and cream complexion. . . big blue eyes. . . sweet personality. . . yes, Mac's all this and more. . . oh, how she dreads Monday mornings. . . displays a true talent when it comes to dancing and skating. . . Student Council. . . *Red and Black*. . . Class Secretary, 1946. . . Softball. . . Class Play Committee. . . Vaudeville. . . active in the Junior Red Cross. . . Dramatic Club. . . Basketball. . . Junior and Senior Prom Committee. . . Field Hockey. . . an able Cheerleader. . . dreams of cruising the Caribbean Sea.

JEAN CRAIG

Smith College

Held the envy of us all with her blond beauty. . . possesses the ability to stay on the honor roll. . . Student Council. . . ABERJONA. . . played leads in Vaudeville. . . Radio Club. . . *Red and Black*. . . helped Class Plays go over with a bang. . . Selected Chorus. . . Frosty would like to go rabbit hunting in Africa.

JAMES COSTELLO

Baseball, Hockey, and Chorus helped to comsume his energy. . . quiet . . . likeable. . . abhors girls who smoke. . . Jimmie dreams of owning the Boston Yanks (would there be some changes made?) . . . names his favorite activity as Hockey.

MARION F. CROSIER

Westbrook Junior College

New to W. H. S. this year. . . friendly, sincere and likeable. . . Junior Red Cross. . . Selected Chorus. . . likes sports and is handy with a volley ball. . . aspires to be a doctor. . . good luck, Shuffles.

JOSEPHINE CULLEN

Vivacious . . . bubbling over with fun . . . cheerful and carefree . . . staunch supporter of Chorus . . . enjoys dancing at all times . . . hates a rainy day . . . would accept the office of Congresswoman, a position which interests her a great deal.

CHARLES FREDRICK DEROO

Charlie is a chief on the Traffic Squad . . . friendly . . . generous with his gum . . . loves to watch his Bruins . . . expert change-maker . . . girls who smoke irk him . . . a standby on the Football Team . . . aims at the U. S. Navy, but first wants to smoke a cigarette in school.

ELEANOR DALTON

Boston University

Good-natured . . . full of fun . . . plenty of pep and personality . . . ABERJONA . . . Traffic Squad . . . Basketball . . . Vaudeville . . . Ellie loves hen parties . . . sophisticated people bore her . . . would like to see Betty on time for a change.

BERNICE IDORA DEVINE

Simmons College

Brunette . . . attractive . . . quiet . . . Junior Red Cross . . . Library Club . . . Bernie has made many friends during her four years at W. H. S. . . . likes to dance and aspires to do it professionally.

ANGELINA MARIE DATTILO

Always laughing . . . member of Selected Chorus . . . Secretary of the Library Club . . . Angie says she likes almost everything except conceited and fickle people . . . hopes that some day she'll be able to go to a football game and really understand what it's all about.

KENNETH DICKSON

Tufts College

Grand personality . . . witty . . . Math Club . . . Junior Red Cross . . . active in Basketball and Hockey . . . Captain of Cross Country in his senior year . . . Baseball . . . Red lists his outstanding dislike as triple dates.

HENRY JOHN DEMPSEY

Harvard College

Dark . . . nice-looking . . . hopes to go to Harvard and then become a millionaire . . . Traffic Squad . . . Vaudeville . . . Track . . . Chorus . . . Cross Country . . . his pet peeve is getting up in the morning . . . oddly enough, Tubby, like most men, is not exactly a woman hater.

IRVING DINGWELL

Smooth . . . good-looking . . . swell dancer . . . capable . . . Thrift Association . . . Student Council . . . Traffic Squad . . . Science Club . . . Math Club . . . Baseball . . . Hockey . . . in fact, Bill spends much of his spare time playing hockey.

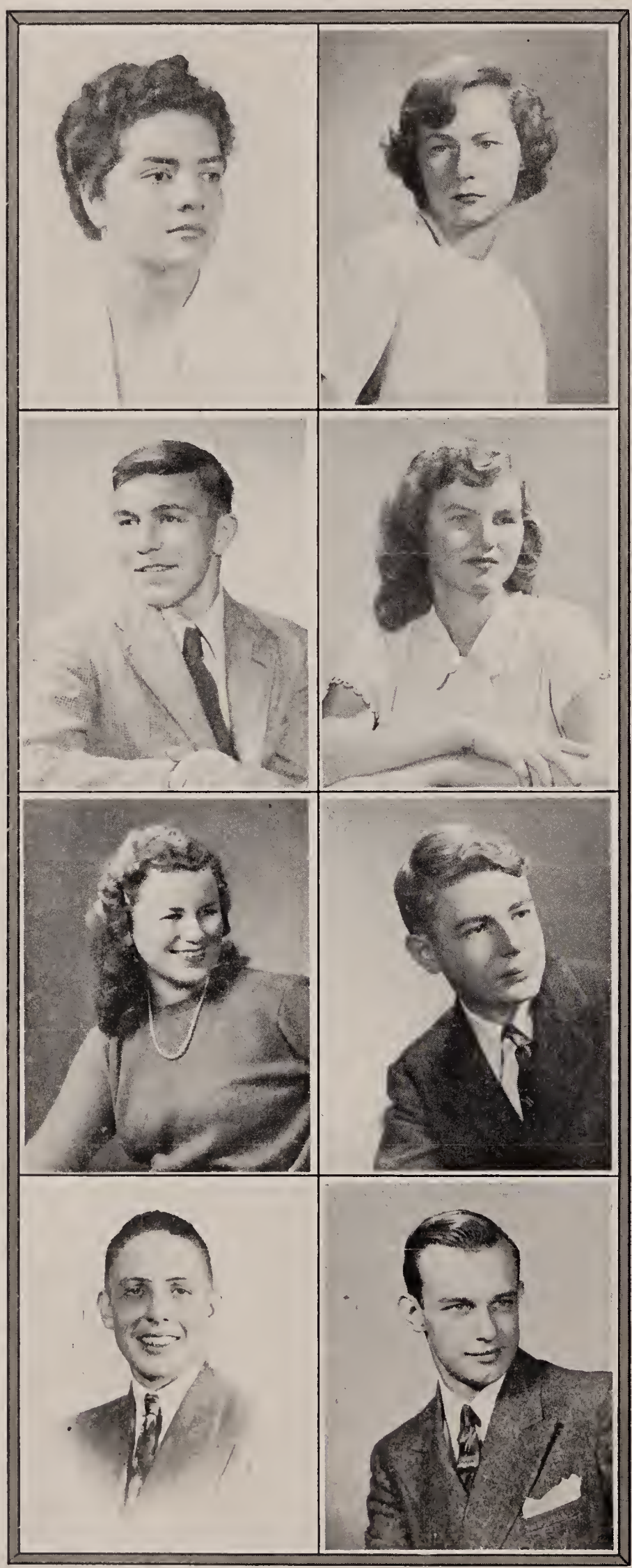

JOAN DONAGHY

Termite, the "old faithful" of the Selected Chorus, a member for four years and Chief Librarian two years. . . Vaudeville. . . Golf. . . enjoys sailing. . . dislikes the long school hours. . . liked by all who know her, Joan will be sure to make friends wherever she goes.

JOANNE EKLUND

Museum of Fine Arts School

Joey first graced our halls during our junior year. . . vivacious. . . puts her heart into everything she does. . . able contender for any beauty crown. . . enthusiastic member of our Vaudeville cast. . . Art and Rifle Clubs. . . a long-standing member of Selected Chorus. . . secretly aspires to be a second Sonja Heinie. . . her pet peeve is Eastern weather. . . Joey intends to make art her career, and we're sure she'll make good.

WILLIAM SCOTT DOUB

Springfield Junior College

A loyal friend. . . fine citizen. . . rugged guard on our Class C Championship Football Team. . . President, Junior Red Cross. . . Bill lists among his achievements Student Council, Vaudeville, and Traffic Squad. . . a steady performer on the Hockey Team. . . would like to accompany Moose the day he sets off to play for the Bruins — not as an adviser, but as a "Bruin-man" himself.

BARBARA MAY ELLIOTT

Mount Holyoke College

Mischievous blue eyes. . . sparkling wit. . . full of friendly fun. . . a party isn't complete without B-May at the piano. . . *Red and Black*. . . Chorus. . . Class Play. . . Vaudeville. . . Junior Red Cross. . . Dramatic Club. . . Math Club. . . Thrift Association. . . Basketball. . . Cheerleader. . . wants to visit every country in the world. . . has contributed much to the success of the class of '47.

MADELINE DYSON

Midge, curly hair, flashing smile and dimples. . . don't address her as "Dimples" though!. . . has a sense of humor which should come in handy during nursing days. . . Red Cross. . . Dramatic Club. . . Traffic. . . Chorus . . . Student Council. . . Science Club. . . Vaudeville Show. . . Thrift Association and Basketball. . . has a knack for making people feel at ease. . . secretly longs to meet the "Voice of Experience."

CHARLES ENRIGHT

Massachusetts Institute of Technology

Dependable. . . quiet, but full of fun. . . a swell sport. . . a member of the Orchestra and Band. . . Vice-President of the Science Club. . . Secretary of the Math Club. . . Vice-President of the Radio Club. . . Chorus. . . Class Play. . . Track. . . Vaudeville. . . Chorus. . . Spanish Club. . . his favorite pastime is doing work on nuclear physics or rockets. . . hence, his nickname — Rocket. . . it is predicted that he will be the first man on the moon.

RICHARD FRAND EBENS

Northeastern University

Quiet. . . always has a smile. . . a good sport. . . Class Play Committee . . . Vaudeville. . . Spanish and Camera Clubs. . . a keen photographer. . . Dick says that the sport that interests him most is bowling.

JOHN ERHARD

Naval ROTC

Quiet, dependable, suave. . . Red Cross and Math Club. . . a steady sax in the Orchestra for three years. . . Junior-Senior Prom Committeeman. . . Johnny's pet gripe is homework in any way, shape, or form. . . his secret desire: an "A" in history. . . lists his favorite pastime as sleeping . . . (don't we all agree?)

GERALD DAVID ERRICO

Sociable . . . versatile . . . extremely artistic . . . enthusiastic . . . a member of the Football and Basketball Squads . . . Traffic Squad . . . Selected Chorus . . . Vaudeville participant . . . Gerry is athletically inclined . . . and quite the boy on a dance floor.

WINIFRED FLANAGAN

Katharine Gibbs Secretarial School

Dark . . . attractive . . . Chorus warbler . . . Junior Red Cross . . . Traffic Squad . . . Basketball Squad . . . Winnie hates bleached hair . . . wants to learn how to drive on the right hand side of the street . . . we're sure she'll get along better if she does!

ELIZABETH FENNO

Wheaton College

Full of pep . . . liked by everyone . . . one of our busiest seniors . . . crazy about sports . . . Captain, Field Hockey and Cheerleading . . . Basketball . . . won the Mansfield-Wheeler Cup award for good sportsmanship . . . *Red and Black* . . . Student Council . . . Class Play . . . Vaudeville . . . Junior Red Cross . . . Assistant Secretary, Thrift Association . . . Math and Dramatic Clubs . . . joined the Aberjona Club as a sophomore . . . ambition: to tour the country in a convertible . . . knowing Lib, we think she'll do it!

CHARLES FLYNN, JR.

Bowdoin College

Quiet, likeable . . . Red Cross . . . A. A. . . . Track . . . Football . . . dislikes cliques . . . Charlie hopes to play college football and to get an all-A report card.

LINDA FIELDING

Middlebury College

Enthusiastic and full of fun . . . a charming smile . . . a Christmas present from Colorado in her junior year . . . Class Play . . . Dramatic Club . . . Spanish Club . . . ABERJONA . . . *Red and Black* . . . Orchestra . . . Band . . . Radio Workshop . . . Softball . . . a rabid football fan . . . would like steak and French fried potatoes for every meal.

ELAINE FOSTER

Handy with pen, pencil, and paints . . . should go far with her artistic ability . . . likes baseball . . . must have a pile of Fenway Park stubs by now . . . sticks to her guns if she thinks she is right . . . keep it up, Elaine!

JOHN EDMOND FILLER

Colgate University

Dependable . . . friendly . . . good-natured . . . a good student and exceptional orator . . . veteran catcher on Baseball nine . . . dependable Football guard . . . Student Council . . . Traffic Squad . . . Vaudeville . . . Selected Chorus . . Science and Math Clubs . . . A. A. Representative . . . spends most of his leisure time at sports — enjoys them all.

CHESTER FOX

Dartmouth College

Plays a mean cornet . . . member of the famed Jazz Band . . . a strong Vaudeville supporter . . . Golf . . . Hockey . . . Spanish Club . . . Rifle Club . . . Thrift Association . . . Chet is full of fun and anecdotes . . . dislikes to see girls smoking . . . but no woman-hater, he.

ERNEST FREEMAN

University of Vermont

Friendly . . . good-natured . . . Ernie has traversed W. H. S.'s halls with his ambling gait for two years . . . a stalwart on the Football squad from the day he arrived . . . greatest aspiration: to be able to take life easy.

ANNA GAMBINO

A lovely smile . . . twinkling brown eyes . . . enthusiastic Chorus member . . . Library Club for two years . . . Red Cross . . . loves eating and sleeping . . . spends her time listening to Gerry "Buzz" all day . . . Anna wishes only to be a brain, and she's doing all right.

BARBARA MAE GAFFNEY

Colby Junior College

The honor-roll student who always seems to be having such a good time . . . *Red and Black* reporter . . . ABERJONA . . . Dramatic Club . . . Traffic Squad . . . staunch Chorus supporter . . . secretary of the newly formed Radio Club . . . has a passion for Chinese food . . . and blondes . . . likes dancing . . . hopes to become a medical secretary.

MARILYN GOLDTHWAIT

Connecticut College for Women

Blond . . . good-looking . . . well-dressed . . . an ardent Bruins fan . . . reserved and dependable . . hard-working Red Cross member . . . ABERJONA . . . *Red and Black* . . . Chorus . . . Vaudeville . . . Dramatic Club . . . Art Club . . . Golf . . . Thrift Association . . . owner of the green Chrysler.

ANTHONY GAGLIORMELLA

Gagg never fails to astound us . . . one of the ever-faithfuls at Basketball games . . . in there pitching every minute . . . Chorus stalwart . . . Football . . . rates football and swimming as his favorite pastimes . . . his secret ambition: to graduate from W. H. S.

DONALD GOSS

Tufts College

Tall . . . dark . . . a swell sport . . . Traffic Squad . . . Manager, Class Play Committee . . . Manager of Vaudeville . . . active in Math, Science, and Dramatic Clubs . . . Don's the ticket-taker at our home basketball games . . . he lists his favorite way of using up spare time as sleeping.

DOMINIC GALLELLO

Athletic . . . witty . . . always ready for anyone else's jokes as well . . . a swell sport . . . left end on our Class C Championship Football Team . . . member of the Track Team . . . Vaudeville . . . Traffic Squad . . . Dom says he would like very much to spend all his time playing football in winter and spring and summer, as well as fall . . . hopes that someday he'll be known as Coach Gallello.

JOHN GRIMES

Massachusetts Institute of Technology

Serious . . studious . . . lists school's marking system as his pet peeve . . . unhappy without his slide rule . . . Student Council . . . Traffic Squad . . . Chorus . . . Class Play . . . Math Club . . . Spanish Club . . . member of Football Team . . . captain of Track . . . Jack likes football . . . dreams of being a millionaire someday . . . a dependable and popular friend who never lets you down.

KLAUS HALM
Tufts College

A scientific genius . . . studious . . . hardworking and dependable . . . famous for his mathematical brilliance . . . President, Science Club . . . Treasurer, Radio Workshop . . . Camera Club . . . photographs his friends as a hobby . . . Aberjona Club . . . Traffic . . . *Red and Black* . . . ABERJONA . . . Math Club . . . Student Council . . . made Vaudeville, Class Play, and Dramatic Club productions brighter as electrician . . . Professor aspires to get an "A" in history.

ELLEN HIGHT
Mount Holyoke College

Possessor of talent galore . . . Student Council Executive Board . . . Secretary, Junior Red Cross . . . Circulation Manager, *Red and Black* . . . ABERJONA . . . Chorus . . . Vaudeville . . . a convincing "sour-puss" in the Class Play . . . Aberjona Club . . . Math Club . . . Thrift Association . . . Cheerleader . . . Basketball . . . Ellie knits like mad . . . abhors inflated egos and gum-snappers . . . all-in-all one swell gal, and a great loss to W. H. S. at graduation time.

MARY JAYNE HALWARTZ

Tall . . . slim . . . attractive . . . with a slow friendly smile — that's Midge . . . Library Club . . . Art Club . . . Thrift Association . . . Vaudeville . . . Junior Red Cross . . . Traffic Squad . . . staunch Chorus supporter . . . sure to succeed with her sunny disposition and ability to talk herself out of any situation . . . would like to see "The Girls" on time!

VIRGINIA HORN

Bright as the proverbial button . . . loyal supporter of Chorus for three years . . . brightened the Vaudeville Shows . . . loves to swim and dance . . . hopes eventually to marry, but meanwhile she plans to make good as a secretary.

ANNE HARRIS
Centenary Junior College

Shining blue eyes . . . personality plus . . . here's a young lady you all should know . . . with a quiet, sweet temperament and a radiant smile . . . Student Council . . . ABERJONA . . . Chorus . . . Class Play . . . Vaudeville . . . Dramatic Club . . . Thrift Association . . . Spanish Club . . . Class Secretary, 1944, 1947 . . . her charms will carry her far . . . ambition is to get all A's.

ARTHUR HOWARD
Governor Dummer Academy

Tall . . . blond . . . easy-going . . . swell sense of humor . . . golf enthusiast . . . would like to win a first-team letter in Golf . . . Varsity Basketball . . . likes farming . . . his pet peeve is A's.

EDWARD HICKS
Harvard College

One of those guys who do everything . . . and is on top of everything he does . . . consistent . . . friendly . . . Student Council, four years . . . S. C. Advisory Board . . . Traffic Squad . . . ABERJONA . . . *Red and Black*, Boys' Sports Editor . . . Vaudeville . . . Junior Red Cross . . . Aberjona Club . . . Football . . . Basketball . . . Baseball . . . President, Athletic Association . . . Class President, 1944 . . . aspires to play shortstop for the Yankees . . . can't stand people who wear "T" shirts with the sleeves rolled up . . . Ed's friendly smile and ability should carry him far.

BARBARA HOWE
The Principia

Shorty, always on the run and always ready with a helping hand . . . Traffic Squad . . . *Red and Black*, Girl's Sports Editor . . . ABERJONA . . . Science Club . . . Math Club . . . Art Club . . . Thrift Association . . . Class Play Committee . . . Vaudeville . . . Basketball . . . Field Hockey . . . we wish her luck in fulfilling her ambition: to grow taller.

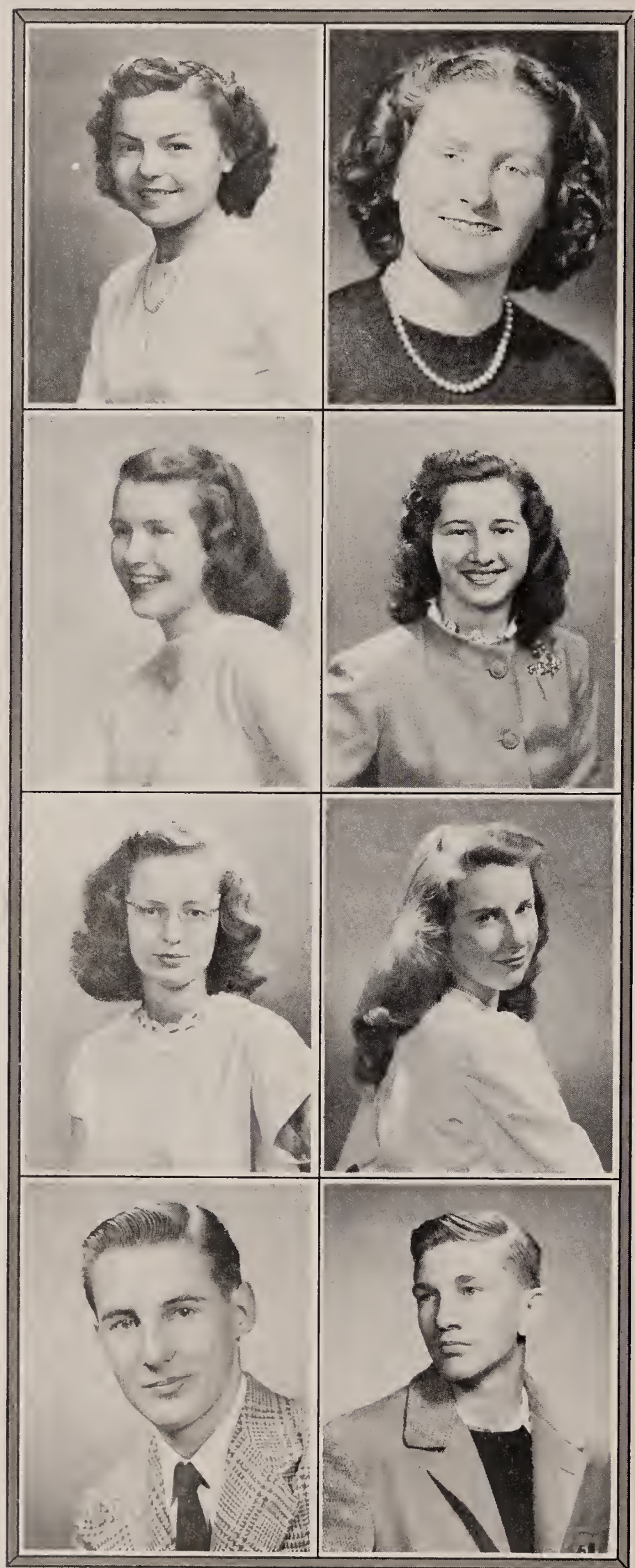

JANET HUMPHREY

Diminutive but active . . . her nickname is — Guess? — Shorty . . . one of our tiniest seniors . . . active in the Junior Red Cross for three years . . . Janet hopes some day to be a secretary to a criminal lawyer . . . likes dancing and, like most of us, dislikes conceit.

WINIFRED JOYCE

Good-natured . . . friendly . . . Chorus . . . Basketball . . . Winnie enjoys dancing and swimming . . . secretarial work holds a future interest . . . her dependability and willingness assure good fortune.

BARBARA ANN JOHNSON
Smith College

Dependable . . . popular . . . talented . . . an "A" student, but finds time to do everything else as well . . . Secretary, Thrift Association . . . Aberjona Club . . . Math Club . . . active in Chorus . . . Student Council . . . Vaudeville . . . Varsity Field Hockey and Basketball . . . Traffic Squad . . . A. A. Executive Board . . . Junior Chairman of Junior-Senior Prom Committee . . . *Red and Black* and ABERJONA . . . enthusiastic member of Dramatic Club . . . had an important part in the Class Play . . . she and Lettie were inseparable during the fall months of her senior year . . . we predict: success for Bobby.

EVELYN KAKNES
Westbrook Junior College

Quiet . . . pleasant . . . a grand friend . . . Evy has been active in the Spanish Club . . . *Red and Black* . . . ABERJONA . . . Chorus . . . we know Westbrook Junior will be enhanced by her presence as W. H. S. has been.

JOANNA JOHNSTON
Colby College

Attractive . . . friendly . . . enthusiastic . . . her piano playing has added to many a Vaudeville Show . . . her hand-knit sweaters are the envy of all the girls . . . *Red and Black* . . . Chorus . . . Dramatic Club . . . Basketball . . . Golf . . . Spanish Club . . . favorite activities include watching hockey and football . . . Jo's wit and ability are bound to take her far.

JACQUELYN KEEFE
Jackson College

Jackie's the envy of all who know her, not only because of her hair . . . full of fun . . . when all else fails, Jackie comes through with the answer . . . one of the long-standing members of the Tap Chorus . . . able member of the Science, Math, Art, and Dramatic Clubs . . . forward, Basketball . . . member of the Selected Chorus . . . ABERJONA . . . Jackie's favorite activity is painting — oils and water color.

RALPH DAVIS JOSLIN, JR.

Dashing . . . handsome . . . can usually be seen in the corridors — around girls . . . a dues-paying UBANGY . . . Chorus . . . Vaudeville . . . Science Club . . . Math Club . . . Junior Red Cross . . . Assistant Manager of the Football and Basketball Teams . . . a well-liked fellow, Zeke.

FREDERICK KIMBALL

Quiet . . . carefree . . . a business man at heart with a very successful paper route . . . a member of the Baseball Squad . . . Fred lists basketball as his favorite activity . . . wants to spend his later years just traveling here and there, stopping occasionally for a little fishing.

LORRAINE LAFONTAINE

Burdett Business College

Petite, pert, and peppy . . . always laughing . . . Red really lives up to her nickname . . . Thrift Association . . . Vaudeville . . . Selected Chorus . . . Red Cross . . . Traffic Squad . . . loves swimming . . . on the ABERJONA staff . . . Lorraine wants to be a secretary; we think she will make a fine one.

DANIEL MAFFEO

Shy . . . easy to look at . . . good-natured . . . steady and commendable . . . Basketball . . . Football . . . mellow voice has added to Vaudeville . . . Chorus . . . Traffic Squad . . . Baseball . . . aspires to sing with a name band . . . Danny Boy has what it takes to make and keep friends.

NANCY ELIZABETH LAVERTY

Mansfield Academy

Witty . . . good sport . . . always a joke to tell and a good word for everybody . . . loves knitting and dancing . . . Vaudeville participant . . . Junior Red Cross . . . Library Club . . . Art Club . . . is peeved by girls who crack gum . . . Dee Dee would like to take a trip to South America (and maybe take a certain somebody with her).

GERALDINE VIRGINIA MAGGIO

The pert and peppy gal whom W. H. S. sent to the Junior Red Cross Convention in Philadelphia in '46 . . . Vice-President of the Library Club . . . forceful Traffic Officer . . . staunch supporter of Chorus . . . quick on the trigger . . . gets peeved at Anna and Angie's raving about their "J's" . . . puts dancing with a certain six-footer at the top of her activity list . . . may she eventually realize her secret ambition — to become a "Buzzer."

RUTH ELIZABETH LAWSON

Good-natured . . . sunny disposition . . . always ready to give everyone a big smile . . . on the ABERJONA staff . . . lists as her likes winter sports of every description, 'specially skating and skiing.

PATRICIA MAHER

Regis College

Quiet . . . likeable . . . dependable . . . member of Dramatic Club . . . Math Club . . . Spanish Club . . . Band . . . Basketball . . . Librarian of the Orchestra . . . hates getting up in the morning . . . aspires to go to Norwell with Pussy . . . Pat's sure to make good in whatever she attempts.

CHARLES LOCKE

Quiet, but friendly . . . steadfast . . . a whiz on the ice . . . a good worker . . . conscientious in the classroom . . . Bill works for what he gets . . . one year on the Traffic Squad . . . his first love is Ice Hockey.

MARTHA BRENDA MAHONEY

Regis College

Attractive . . . petite . . . newcomer from Melrose . . . Marty got right into the swing of things in this her first year in W. H. S. . . . crazy about dancing and football games . . . would like to fly to Europe . . . pet peeve is people who "cat" . . . we hope she'll enjoy Regis . . . Regis will be sure to enjoy her.

ANNA LUCY MAIULLARI

Lots of fun . . . one of the important members of the Library Club, Vice-President for one year . . . Junior Red Cross . . . Chorus . . . loves dancing . . . can't stand people who tease other people . . . Anna is interested in secretarial work.

ELLEN McCAULEY

Connecticut College for Women

Good-natured . . . tall and talkative . . . member of Chorus . . . Dramatic Club . . . Class Play . . . *Red and Black* . . . Vaudeville . . . Golf . . . Basketball . . . Traffic Squad . . . Science Club . . . Math Club . . . likes swimming, skiing, sailing . . . witty . . . plenty of pep and personality.

JOSEPH MILLER MANNING

University of Pennsylvania

Joe is a steady worker in the classroom . . . possesses a droll wit . . . known as "Little Ceasar" to his friends . . . made his years in the Dramatic Club and Selected Chorus lively ones . . . Junior Red Cross . . . has ability in Track and Basketball . . . has managed our Football team well . . . fun to have around . . . a good guy to know.

DONALD JOHN McFARLANE, JR.

Holy Cross

Full of pep and personality . . . a great asset to the UBANGYS . . . Chorus . . . Vaudeville . . Football . . . track for three years . . Mac has dreams of becoming a garbage man . . his pet peeve is the ALL-STARS . . fun to be with . . interesting conversationalist . . a swell guy.

SHIRLEY ELIZABETH MARCHANT

Aviation Training School

Dependable . . . talkative . . . ever-obliging . . . Library Club . . . Chorus . . . Junior Red Cross . . . secret ambition proves her ingenuity: to invent windshield wipers for glasses . . . with her carefree manner, Shirl should go far.

ROSEMARY McGOWAN

American Academy of Dramatic Arts

Full of fun . . . a good sense of humor . . . a sunny smile . . . Library Club . . . Chorus . . . *Red and Black* . . . Dramatic Club . . . Rody loves swimming and would like to meet Ann Curtis, Olympic Swimming Champion.

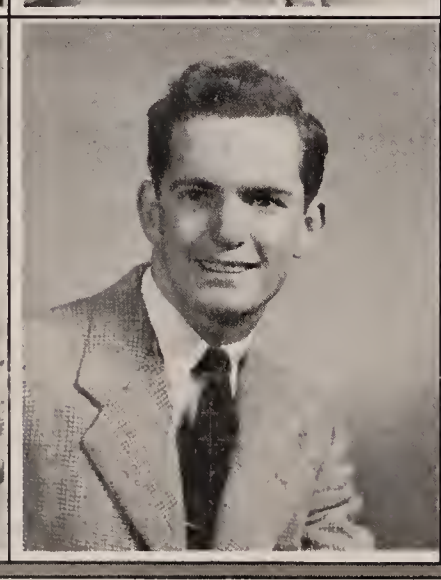

JAMES MATHEWSON

Harvard College

Tall . . . blond . . . good-natured . . . a good dancer . . . member of the Math, Radio, and Spanish Clubs . . . Treasurer of the Science Club as well . . . spends his spare time in the Chemical Laboratory . . . Jim hopes to become a chemistry professor.

EDWARD McGRATH

Boston College

You can always depend on Ed Mac . . . Class Vice-President, 1945 . . . Student Council Advisory Board . . . Athletic Association . . . Varsity Hockey . . . Football . . . Baseball . . . Traffic Squad . . . appears quiet and shy, but you always know when he's around . . . secret ambition is to beat Jimsie's Football Team in gym . . . good-natured guy . . . Ed's pet peeve is people who talk too much . . . here's wishing him luck in whatever he does.

ROBERT McHUGH

Tall. . . friendly and co-operative. . . good-natured. . . aspires to be a reporter. . . Associated Press job would fulfill this desire. . . good luck, Bob!

JOHN WEANT MORIARTY

Quiet, until you get acquainted with him. . . one of the fellows who is never stumped for lack of a witty remark. . . member of the Hockey Squad . . . favorite activity is skating. . . Jack dislikes history. . . secret ambition is to graduate. . . we're sure you'll succeed, Jack.

MELISSA MEIGS

Middlebury College

Lissa shines in every class. . . a person upon whom you can depend. . . showed great ability in managing the *Red and Black*. . . interested in Science Club Executive Board. . . Chorus. . . Math Club. . . Thrift Association and Dramatic Club. . . ABERJONA. . . popular with all her classmates. . . has a keen wit. . . neat. . . a girl the class of '47 is proud to claim as one of its own.

MARY MORRIS

Blond wavy hair. . . a staunch supporter of the Chorus. . . Peachie hates people who talk your ear off. . . likes dancing, bowling, and swimming. . . hopes to work as a typist. . . wants to meet Gregory Peck!

DAVID MERROW

Tufts College

Witty. . . swell personality. . . captain and star player of local sextet. . . could spend his whole life on skates. . . Dave lists Football as one of his many accomplishments. . . was a watch-charm guard. . . very active in Hockey, Football, Track. . . Student Council Advisory Board. . . Junior Red Cross. . . Moose would like best of all to play hockey for the Bruins or Canadians. . . and believe us, we wouldn't be at all surprised if he did.

JANET MORRISON

Katharine Gibbs Secretarial School

Flirtatious. . . enthusiastic. . . smiling. . . helped to decorate the walls of the art room. . . lent her voice to the Selected Chorus. . . Jan also lends her talents to Science Club. . . Dramatic Club. . . Art Club. . . Thrift Association. . . people who must have a reason for everything irk her. . . member of the Basketball Squad for two years. . . would like to spend her time listening to "Frankie."

JOAN MILLETT

Colby College

Blond. . . vivacious. . . active. . . *Red and Black*. . . ABERJONA. . . Vaudeville and Dramatic Clubs. . . Thrift Association. . . Spanish Club. . . Radio Club. . . Chorus. . . Basketball. . . Joanie can never keep a straight face. . . is peeved by other women. . . spends leisure dreaming of . . . ?

ELIZABETH ANNE MOSES

Radcliffe College

Dark. . . attractive. . . good-natured. . . original. . . hard worker at Student Council. . . Traffic Squad. . . Dramatic Club. . . Class Play. . . *Red and Black*. . . Science Club. . . Math Club. . . Rifle Club. . . Softball. . . Basketball. . . Hockey. . . our all-scholastic goalie for 1946. . . pro golf. . . may be seen at any Harvard athletic event, especially Football. . . Moe will be an asset to Radcliffe.

WINCHESTER PUBLIC LIBRARY
WINCHESTER, MASS.

HENRY MOTTOLO

Easy-going, likeable. . . Athletic . . . Traffic Squad . . . ABERJONA . . . Chorus . . . Spanish Club . . . Thrift Association . . . a player on our Championship Football Eleven . . . Mott is fun-loving and a good friend to all.

JEAN PHILLIPS NOBLE
Jackson College

Jeanie with the light hair . . . pert . . . terrific . . . never fails to find a smile for everyone . . . a true and sincere friend . . . Vaudeville . . . Science Club . . . Math Club . . . Dramatic Club . . . one of the financiers who collect our money each Tuesday . . . *Red and Black* . . . ABERJONA . . . likes dancing (with the right fellow) . . . dislikes people with sharp tongues . . . Jeanie hopes to be a foreign diplomat . . . we're sure she'll make a good one.

MARTINA MURPHY
St. Elizabeth's Hospital School of Nursing

Tina never fails to cause us wonder . . . the best things do come in small packages . . . cuter than a bug's ear . . . personality plus . . . call her Murph, then duck fast . . . an asset to the Camera Club . . . Dramatic Club . . . content with just plain being alive . . . dislikes people who are always talking about themselves . . . dreams of a trip around the world and then a career of nursing.

MARJORIE NORRIS
Rollins College

Marnee brought her brown eyes North from "Virginya" in '45 . . . *Red and Black* . . . ABERJONA . . . Science Club Executive Board . . . Aberjona Club . . . Math Club . . . Captain, Basketball . . . Varsity Hockey . . . helped last year's Tennis Team to go undefeated . . . A. A. Executive Board . . . expert at studies . . . admired by all who know her . . . we hope her ambition to see Forest Hills from the inside will be satisfied.

SUSANNE NEILEY
Colby Junior College

Attractive . . . popular . . . athletic . . . Traffic Squad . . . *Red and Black* . . . ABERJONA . . . Chorus . . . Class Play . . . Dramatic Club . . . Aberjona Club . . . Math Club . . . Thrift Association . . . Varsity Basketball . . . Varsity Field Hockey . . . on our all-scholastic Hockey players . . . dislikes studying . . . loves ice skating, field hockey, and the Bruins . . . Sue's sure to captivate Colby Junior with her winning personality.

DOROTHY O'CONNELL
New Hampshire Nursing School

Quiet, until you know her . . . serious . . . Dottie is our Student Council Secretary . . . S. C. Advisory Board . . . *Red and Black* . . . Chorus . . . Vaudeville . . . President, Library Club . . . Science Club . . . Dramatic Club . . . Aberjona Society . . . Thrift Association . . . Basketball . . . Field Hockey . . . an energetic cheerleader . . . has participated in two assembly programs. . . . always busy . . . wants to get, just once, a good mark from Miss Bennett.

WILLIAM NICHOLS
Dartmouth College

Popular . . . witty . . . vital member of the Football team . . . Track for three years . . . Traffic Squad . . . Vaudeville . . . Junior Red Cross . . . Class Play committee . . . Nanjo also worked on the Christmas program and the dance committee . . . the terror of the home room.

ELIZABETH O'DONNELL

Petite, flirtatious . . . seems quiet and shy . . . really quite the opposite among friends (namely that full table at "A" lunch) . . . has been a member of Student Council and the *Red and Black* staff . . . ABERJONA . . . a staunch supporter of Chorus . . . hates to get up at 7 a.m. (odd!) . . . loves to dance . . . says she wants to find Kilroy (sh! he might hear you) . . . has a bright outlook on life that ought to carry her far . . . here's hoping it does!

WILLIAM O'LEARY

Friendly grin. . . personality to match. . . intelligent, although he lists school as his pet peeve. . . secretly wishes to smoke on the school grounds without getting caught. . . Traffic Squad. . . Thrift Association. . . would rather spend his time sleeping than doing anything else. . . hopes to set the business world on fire.

BARBARA ANN PATTERSON

Tall. . . attractive. . . well-dressed. . . known as "Pat" . . possesses a very winning smile. . . loves those hen parties and the Red Sox. . . much against her will, short boys hold a fascination. . . secretly envisions the life of a pirate's wife. . . graced the Basketball floor. . . two years a member of the Thrift Association. . . Chorus. . . ABERJONA. . . Vaudeville Show. . . Pat will always be the same sweet girl.

JAMES MULFORD OLIVIER, JR.

Amherst College

Full of fun. . . Winchester's answer to Clark Gable. . . Student Council . . . Class Play. . . Spanish Club. . . Class Vice-President, 1944. . . Class President, 1946. . . Basketball and Baseball for four years. . . Captain, Baseball Team. . . Jimmsie dislikes girls who talk a lot. . . likes sports. . . has visions of playing pro-baseball.

ROBERT PLUNKETT

Friendly. . . industrious. . . an ardent sports-enthusiast from way back . . . steady pitcher on Baseball Nine. . . a two-year veteran of the Selected Chorus. . . Bob hates like everything to have to give the car up on Saturday night. . . his one desire in this world is to attain the reputation of a successful journalist.

JANE OWEN

Edgewood Park Junior College

Blonde. . . pretty. . . sophisticated. . . one of our best-dressed seniors. . . Vaudeville. . . Dramatic Club. . . *Red and Black*. . . ABERJONA. . . Spanish Club. . . Thrift Association. . . Golf. . . arouses envy with her gorgeous hair. . . her sincere, charming manner will always be an asset.

MARGARET PORT

Forsyth Dental School

Always smiling. . . happy to help anyone in distress. . . loves dancing. . . that old alarm clock gets on her nerves. . . don't tell — but she'd be satisfied forever if she could go out three nights in a row. . . works for the *Red and Black*. . . ABERJONA. . . member of the Library Club. . . Peggy has proved a true friend to all.

MARY STUART PARKER

Connecticut College for Women

A girl who always seems to be on the go. . . winner of 4-H Club Award . . . ardent supporter of the Band and Orchestra for three years. . . likes dancing and traveling. . . her ambition is to run an orphanage. . . have fun on your South American trip this summer, Mary Stuart.

FRANCIS POWER

Tall. . . good-looking. . . has a yen to be where Kilroy hasn't been. . . Student Council. . . S. C. Advisory Board. . . Traffic Squad. . . Class Play . . . Vaudeville. . . Dramatic Club. . . Track. . . Spanish Club. . . Cross Country. . . Athletic Association. . . Spider hates girls who chew gum. . . likes to swim. . . his even temper and sense of humor will be an asset in the future.

VIRGINIA RAMSDELL

Demure and artistic is Ginny. . . an ardent dog-lover. . . pet peeve is people who call German shepards "police dogs". . . Science Club. . . Art Club. . . Spanish Club. . . aspires to win first place in the dog show at Westminster with her dog. . . loves horses. . . sketches them beautifully. . . plans to go West.

ROBERT REINKING

Michigan

Shy. . . good natured. . . good-looking. . . serious. . . trod a quiet path through school, yet well-liked. . . Junior Red Cross. . . Football. . . Cross Country. . . standout in Hockey for three years. . . Bob dreams of owning a gold mine so he can spend all his time eating, sleeping, and playing hockey.

JOAN EDITH READ

Simmons College

Joanie came to us from Pittsburgh, Pennsylvania. . . intelligent. . . sincere. . . swell fun. . . consistently on the Honor Roll. . . *Red and Black*. . . ABERJONA. . . Class Play Committee. . . Junior Red Cross. . . Math Club. . . Spanish Club. . . Radio Workshop. . . may be found in China Town certain Sunday nights. . . has always secretly yearned to be a dancer. . . may Simmons enjoy her as much as we have!

GLADYS REYNOLDS

Quiet. . . flowing blond hair. . . always humming the latest tunes. . . Vaudeville. . . Junior Red Cross. . . member of the Spanish Club. . . has a good sense of humor which she's always ready to apply to herself. . . Gladys's affections are already claimed by "a certain someone". . . she plans to be a Spanish interpreter in the business world.

ESTELLE LOUISE RECORD

Tall and attractive. . . friendly. . . smartly dressed. . . Junior Red Cross. . . Stella likes dancing the rhumba and swimming. . . secret ambition is to dance with Fred Astaire.

JOSEPH RIGA

Likeable. . . good-natured. . . dependable. . . four years of Football. . . Basketball. . . Traffic Squad. . . Math Club. . . Vaudeville. . . Spanish Club. . . Joey is another who aspires to be a millionaire.

CAROLYN REEVES

Smith College

Personality plus — that's Reevsie. . . always beautifully dressed. . . a skillful manipulator of a tennis racket. . . she's a sports lover and a good sport. . . Seaton peeves her. . . chief ambition is the presidency of the Anti-Seaton Society. . . *Red and Black*. . . Chorus. . . Class Play, Manager. . . ABERJONA. . . Varsity Hockey. . . Varsity Basketball. . . Math Club. . . member of Dramatic Club. . . Vaudeville. . . Aberjona Club. . . Junior-Senior Prom Committee. . . acted in Dramatic Club presentation. . . who could ask for more?

PATRICIA RITCHIE

Kathleen Dell School

Dark. . . mischievous. . . *Red and Black*. . . ABERJONA. . . Dramatic Club. . . Golf. . . newcomer to W. H. S. this year. . . a sparkling personality has won her many friends. . . at home in any crowd, Pattie is sure to be a success.

ROBERT RENE ROTH
Drexel Institute of Technology

Full of fun . . . sense of humor . . . Chorus . . . Vaudeville . . . Football . . . Golf . . . Bob likes to skate, play hockey, and baseball . . . would like to travel around the world . . . spends his spare time sitting on the Converse Bridge.

GAYLE SAWYER
Edgewood Park Junior College

Dark and devastating . . makes excellent use of her good looks and captivating smile . . . hates school — especially studying . . . tapped in the Vaudeville . . . *Red and Black* . . . Dramatic Club . . . Junior Red Cross . . . Golf . . . loves to skate and dance, and does both well . . . dreams of living in Florida after cruising the Caribbean.

DOMINIC ROTUNDI
Boston University College of Music

Well-liked . . . modest . . . versatile . . . possesses unusual musical talent . . . smooth trumpet . . . Student Council . . . Traffic Squad . . . *Red and Black* . . . Selected Chorus . . . Orchestra . . . Band . . . Vaudeville . . . ABERJONA . . . Camera Club . . . Dom has already organized one band and now wants another one.

MARY ELEANOR SEATON
The College of William and Mary

Blonde . . . attractive . . . sparkling wit . . . feature editor of the *Red and Black* . . . ABERJONA . . . Student Council . . . Traffic Squad . . . Dramatic Club . . . Math Club . . Thrift Association . . . Vaudeville Show . . . Chorus . . . Junior-Senior Prom Committee . . made Aberjona Society her junior year . . . field hockey stick and golf club were kept busy in her senior year . . . Refreshment Chairman for Fall Sports Dance . . . Christmas Assembly . . . her favorite activity is laughing over Max Shulman with Reevsie . . . aspires to find time to knit a pair of argyle socks . . whatever she does, our Seaton will be a success.

JOSEPH SANTO
Bentley School of Accounting

Quiet . . . dependable . . . Joe is Vice-President of the Red Cross . . . representative to the Junior Red Cross Conference in Philadelphia . . . ABERJONA . . . Selected Chorus song-bird . . . Vaudeville . . . Class Play Committee . . . Radio Club . . . the original Spaniard and president of the Spanish Club . . . in spare time, loves to bake pastries . . . secret ambition, to be a doctor.

JANE SHARON
Westbrook Junior College

Energetic . . . cheerful . . . Exchange Editor of *Red and Black* . . . ABERJONA . . . Traffic Squad . . . Class Play Committee . . . took care of Vaudeville publicity . . . Thrift Association . . . Athletic Association . . . Chorus . . . Varsity Hockey . . . Manager, Basketball Team . . . one of the founders of the illustrious Softball Team . . . hates slow people . . . but is still trying to finish knitting a sweater she's been working at three years . . . well-liked Little Jane will make friends wherever she goes.

DAVID BURROUGHS SARGENT
Dartmouth College

Dave, that tall, dark Romeo whose paternal air enhanced the Class Play . . . practices chasing blondes in convertables but dislikes brunettes (it says here!) . . . plays a mean clarinet and has thus supported the Orchestra all four years . . . Band . . . member of *Red and Black* and ABERJONA . . . has had his hand in Football, Basketball, and Track . . Dramatic and Radio Clubs . . . Sarge secretly wants to earn $10,000 per year and own two cars — maybe for chasing those fair haired "fems"?

DAVID SMITH
Harvard College

Smitty is one of the senior class standouts . . . good athlete and scholar . . . a hard worker in Chorus . . . inspired confidence as Vice-President and President of the Thrift Association . . . Traffic . . . Track . . . Football . . . management of Ice Hockey Team . . . always active . . . many good friends . . . Class Play and Vaudeville . . . Student Council . . . independent and original . . . friendly to all . . . a quiet, persistent, indomitable spirit . . . one of the best of '47.

CECELIA SNYDER

Boston University School of Music

Petite . . . quiet . . . conscientious . . . Selected Chorus . . . Science Club . . Dramatic Club . . . participated in Vaudeville for three years . . . Celie can't stand large women in slacks . . . longs to be on time — just once.

VIRGINIA SYMMES

Wheaton College

Vivacious . . . blond . . . attractive . . . has a winning smile that should take her far . . . attracts the opposite sex . . . member of Selected Chorus . . . Student Council . . . danced in the Vaudeville . . . Field Hockey Squad . . . plays and enjoys basketball . . . would like to get all A's and B's.

IDA STAFFIERE

Vesper George School of Art

Sparkling brown eyes . . Chic has added life and pep to many groups . . . artistic in all she does . . . a poster for every occasion . . . Student Council . . . ABERJONA . . . Chorus . . . Vaudeville . . . Treasurer of Art Club . . . loves to dance . . . Chic has what it takes in ability and ambition to be a success at Vesper George.

JOAN THOMAS

Vermont Junior College

Able manager of the Field Hockey Team . . . one of those indispensable seniors without whom we couldn't get along . . . *Red and Black* . . . Secretary of Chorus . . . Vaudeville . . . Thrift Association . . . Basketball . . . Spanish Club . . . Rifle Club . . . an ardent bridge player . . . likes to drive . . . hopes to drive a truck some day.

JOHN STITES

Dartmouth College

One of our larger seniors . . . likes to swim . . . lifeguard in Philadelphia before coming to Winchester . . . also played on the Frankfurt High School Football Team . . . Jackson likes Winchester, but would like to go back to Philadelphia to visit old friends . . . his pet peeve is wise guys . . . secretly aspires to pull a dentist's tooth.

CHARLES WATSON

Bowdoin College

Quiet . . intelligent . . an interested member of the Science Club . . . also President of the Math Club . . . A. A. Representative . . . Student Council . . . Charlie is a "three-year" letter winner of the Tennis Team, Captain in his senior year.

MADELINE SULLIVAN

Massachusetts Institute of Technology

Hard working . . . amiable . . . a full-fledged musician . . . enthusiastic member of both the Orchestra and Band . . . Sully goes in for technical subjects in a big way . . . Science and Math Clubs . . . faithful Dramatic Clubber . . . yearns to play in the Boston Symphony Orchestra . . . good luck to her!

CYNTHIA WATSON

Smith College

Cynie is petite and pleasing . . . a steady worker on the *Red and Black* and ABERJONA . . . a vital cog in the Radio Workshop . . . modest but active in the Junior Red Cross . . . Vaudeville . . . Dramatic Club and Chorus . . . makes friends easily . . . agreeable and willing to take responsibility . . . always ready with a smile . . . will go far with that friendly disposition.

JOHN WENTWORTH

Tufts College

Running up and down ladders . . . adjusting spotlights . . . taking movies . . . Jack is always busy . . . and smiling . . . he would be satisfied if there were less homework and more time for photography . . . he's a golfer . . . Traffic Squad . . . on the stage crew of the Vaudeville for three years and for the Junior-Senior Class Play for two years . . . Dramatic Club . . . ABERJONA . . . Science Club . . . has taken movies of the Winchester football games for two years . . . aspires to be a press photographer some day.

ALAN FRANKLIN WRIGHT

Dartmouth College

Wears a friendly smile . . . a newcomer to W. H. S. from Ohio . . . a capable performer in the band . . . up-and-coming player on the Tennis Team . . . his interest in the Math and Spanish Club has won him many friends . . . did a good job in the Class Play . . . a swell guy to have around.

JOHN DORMAN WEST, JR.

Harvard College

Winchester's candidate for All-America honors . . . a super-athlete and school leader . . . Class President, 1947 . . . A. A. Executive Board . . . A. A. Student Council Advisory Board . . . Traffic . . . ABERJONA . . . Class Play . . . Vaudeville . . . Red Cross . . . Track . . . Basketball . . . Football . . . Captain, Class C Championship Football Team . . wears his laurels modestly . . . hopes to meet Kilroy . . . the winner of the Sportsmanship Cup . . . Rabbit is already a long way up the ladder of success.

RICHARD YOUNG

Tufts College

Dee, that famous character with the equally famous yellow suspenders, red tie, hat, and trumpet . . . witty in every sense of the word . . . Student Council Advisory Board . . . Junior Red Cross . . . Traffic Squad . . . Assistant Manager of Football . . . Golf has held him for two years; Basketball, one . . . has hit on Tufts for the first lap of his so-called "education" . . . here's hoping he goes through with flying colors — suspenders, hat, tie, and all!

WILLIAM YATES WHITTEMORE

Bowdoin College

Big, "husky" . . . a tower of strength on the gridiron . . . Student Council . . . Traffic . . . ABERJONA . . . Selected Chorus . . . Class Play . . . Vaudeville . . . Math Club . . . Spanish Club . . . A. A. . . . Track . . . Football . . . A. A. Executive Board . . . Class Treasurer, 1945, 1947 . . . Whit dislikes people who think they know everything . . . would like to sail around the world.

CONSTANCE ZIMMERMAN

Vassar College

Quiet and dependable . . . exceptional artistic ability . . . drew pictures for the Class Play . . . ABERJONA . . . Class Play . . . Vaudeville . . . Junior Red Cross . . . Science Club . . . Dramatic Club . . . Math Club . . . President of Art Club . . . will go far with her sunny nature.

JOHN JOSEPH WILLIAMS

Quiet . . . likeable . . . plans to spend part of his future in the Army . . . member of both Cross Country and Track Team . . . active in Science Club . . . a hockey lover, Juan would like to play goalie for the Bruins . . . pet peeve is the UBANGYS . . . he'll probably never meet another like it — no matter where the Army takes him!

ELMER ZIRKEL

Boston College

Good natured . . . friendly . . . well-liked by all who know him . . . member of Science Club . . . Camera Club . . . Rifle Club . . . Vaudeville . . . ABERJONA . . . a substantial member of the Golf Team, Captain in his senior year . . . Elmo's high school years would be complete if he could talk — just once — in Miss Bennett's class.

Senior Superlatives

	Girls	Boys
Done Most For the School	Rosanne Borden	Ed Hicks
	Barbara Johnson	
	Libby Fenno	
Most Likely To Succeed	Barbara Johnson	Charlie Enright
	Marnee Norris	David Smith
	Lorraine LaFontaine	Joe Santo
Most Popular	Libby Fenno	Ed Hicks
	Sally Blanchard	Mario Buzzotta
	Ann Harris	Dean Blanchard
Best All-Around Seniors	Marnee Norris	Dean Blanchard
	Libby Fenno	Ed Hicks
	Carolyn Reeves	John West
Best Athlete	Marnee Norris	John West
	Libby Fenno	Sam Bellino
Best Figure	Kay Cox	Jack Stites
	Barbara Bucci	Bill Whittemore
	Dorothy Clarke	John West
Wittiest	Johanna Johnston	Dee Young
	Carolyn Reeves	Ed Hicks
	Libby Fenno	John Moriarty
Best Looking	Barbara Bucci	Frannie Power
	Jean Craig	Jack Filler
	Jane Owen	John West
Most Original	Libby Moses	David Smith
	Midge Halwartz	Art Young
	Rosanne Borden	Dee Young
Best Dressed	Barbara Bucci	John West
	Jean Craig	Frannie Power
	Mary Adele Clennon	Tubby Dempsey
Best Actor — Actress	Dorothy Clarke	Frannie Power
	Rosanne Borden	Grant Burtnett
		Jack Grimes
Best Natured — Happiest	Jane Sharon	Mario Buzzotta
	Barbara Elliott	Bill Nichols
	Eleanor Dalton	Don McFarlane
	Patty Ritchie	

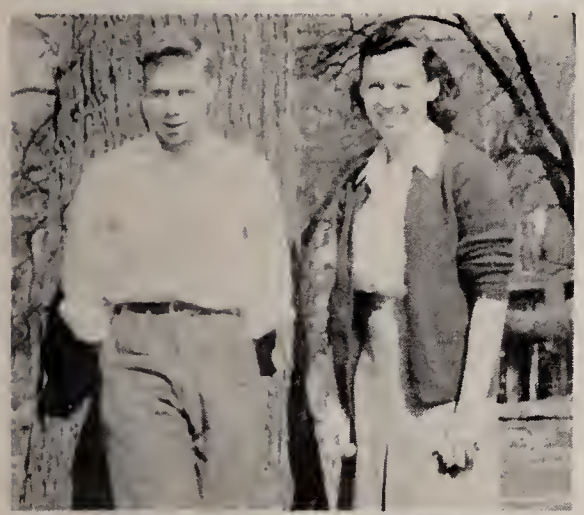
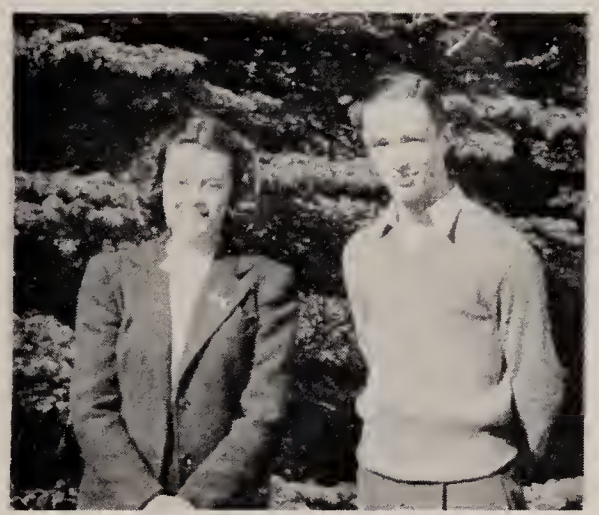
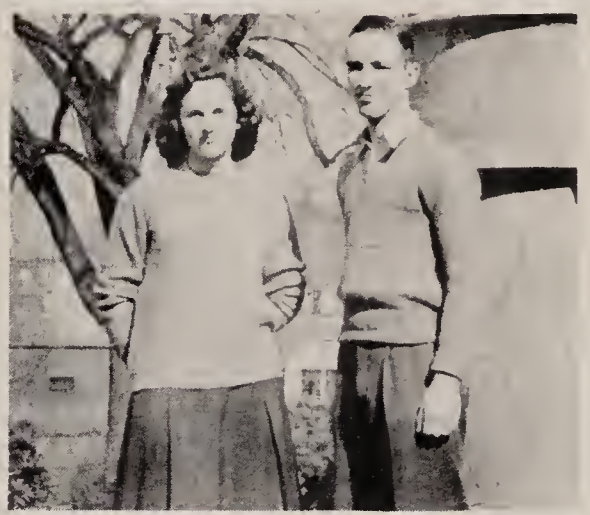
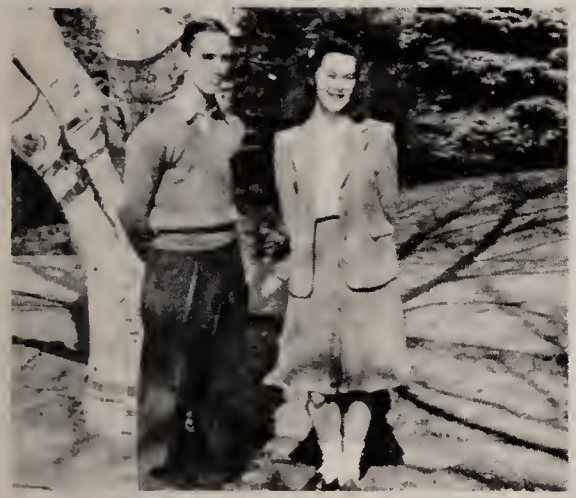
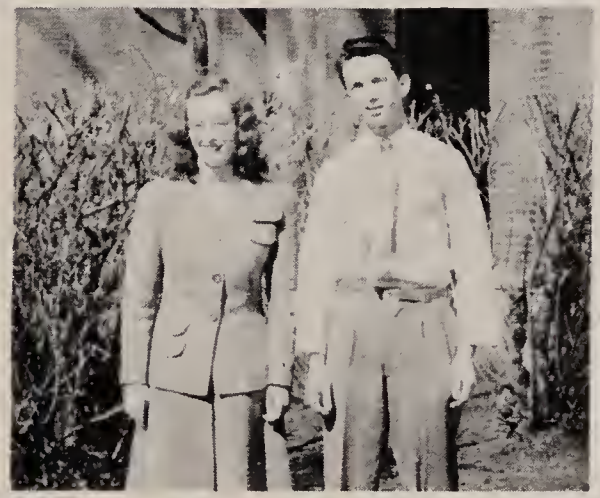
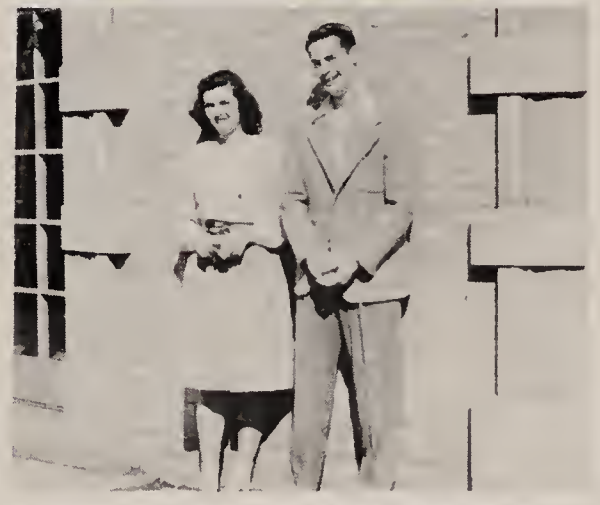

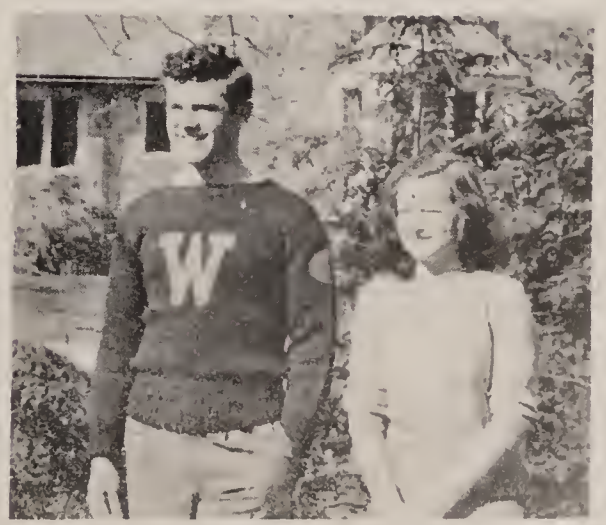

Climbing the ladder of success . . . Look pretty for the camera, kids . . . Rolling along on their merry way . . . Versatility plus! . . . The People's Choice . . . A likeable lad and lass . . . Important cogs in the W. H. S.'s machinery . . . You name it; they'll tell it . . . Mr. and Mrs. Glamour, 1947 style . . . Information, Please! . . . Hollywood hopefuls — Hold that pose! . . . "There are smiles that make us happy."

Senior Superlatives *Continued*

	Girls	Boys
Cutest	Jean Craig	Jimmy Olivier
	Anne Harris	Tubby Dempsey
	Bette O'Donnell	
Most Respected	Marnee Norris	John West
	Barbara Johnson	Ed Hicks
	Jean Burke	Dean Blanchard
Most Interesting	Mary Seaton	Jimmy Olivier
	Marnee Norris	Ed Hicks
	Carolyn Reeves	David Smith
	Connie Zimmerman	
Best Dancer	Mary Adele Clennon	Dave Sargent
	Gerry Maggio	Bob Atkinson
	Bette O'Donnell	Jerry Errico
Most Talkative	Sue Neiley	Joe Riga
	Barbara Elliott	Ernie Freeman
	Angie Dattilo	Don McFarlane
Most Bashful	Marilyn Goldthwait	Dave Merrow
	Jane Owen	Charlie Enright
	Barbara Patterson	Sam Bellino
Biggest Eater	Libby Moses	Bill Nichols
	Joan Thomas	Jack Grimes
	Midge Halwartz	Charlie Watson
Best Singer	Sally Blanchard	Eben Caldwell
	Ellen Hight	Dan Maffeo
	Phyllis Boyle	
Class Cut-up	Barbara Elliot	Dee Young
	Libby Fenno	
	Nancy Laverty	
Best Personality	Carolyn Reeves	Ed Hicks
	Libby Fenno	Mario Buzzotta
	Ruth Lawson	Dean Blanchard
Biggest Flirt	Barbara Elliott	Bill Whittemore
	Jean Craig	Ernie Freeman
	June Chase	Jack Grimes
Most Poised	Mary Adele Clennon	Ed Hicks
	Rosanne Borden	John West
	Barbara Johnson	Bill Whittemore

OUR ADVERTISERS

SPECIAL DIE PINS AND RINGS
OVER 50 YEARS IN BUSINESS
DORRETY OF BOSTON
Official Jeweler for Winchester High
FACTORY AND OFFICE AT 387 WASHINGTON STREET

ORDER YOUR RING FOR ANY YEAR

COMPLIMENTS OF

RUTH PORTER

Realtor

▽

25 Thompson Street, Winchester

COMPLIMENTS

OF

HORACE S. FORD

THE KNIT SHOP

Complete Knitting Supplies

▼

33 THOMPSON STREET
WINCHESTER, MASS.

▼

Telephone, Winchester 1888

Compliments of

P. T. FOLEY

Real Estate — Insurance

Embassy Hand Laundry

ETHEL HORN, Proprietor

Call Winchester 2220

Compliments

of

RANDALL'S

11 MT. VERNON STREET
WINCHESTER

"Frenchies"
SMART SHORT VAMPS

wilbar's

10 THOMPSON STREET, WINCHESTER
166 TREMONT STREET, BOSTON

COMPLIMENTS

OF

CHRISTIE McDONALD'S

Purtle's Pharmacy

THOMAS L. PURTLE
REGISTERED PHARMACIST

294 Washington Street — Winchester, Mass.

Telephone Winchester 1679 — 1919

J. I. MacLean

MEATS — GROCERIES

CANDY — CIGARETTES

105 CROSS STREET

TELEPHONE WINCHESTER 2469

Compliments of

Bonnell Motors

Ford Products

SPONSORS' PAGE

E. H. BUTTERWORTH

CONVERSE FRUIT MARKET

SELLER'S MARKET

CHARLES L. HAGGERTY

CENTRAL HARDWARE

HEVEY'S FRIENDLY PHARMACY

SPLENDID LUNCH

FESSENDEN REAL ESTATE

WINCHESTER HOSPITAL
AND SHOE CLINIC

KLEIN'S MEAT MARKET

COMPLIMENTS OF FRIEND

R. E. SHAW

Friendly Socony Service

WASHINGTON AND FOREST STREETS
WINCHESTER, MASS.

COMPLIMENTS OF

BARRY HILL

QUALITY ICE CREAM
AND CANDY

288 WASHINGTON STREET

WINCHESTER 2956

Best Wishes to

The Class of 1947

MIRAK CHEVROLET, INC.

ARLINGTON

WINCHESTER 2560-2561

COMPLIMENTS

OF

J. H. WINN'S SONS

Murray and Gillett

REALTORS

MORTGAGES — INSURANCE

1 THOMPSON STREET
WINCHESTER

Best Wishes

to the

Seniors of Winchester High School

OFFICIAL PHOTOGRAPHER
FOR THE
CLASS OF 1947

ARMAND STUDIO
184 BOYLSTON STREET
BOSTON, MASS.

COMMONWEALTH 5480

COMPLIMENTS OF

PIONEER FOOD STORES

COMPLIMENTS OF

LYNCH'S MARKET

WINCHESTER, MASS.

Telephone Winchester 2900 — 2901

COMPLIMENTS OF

WINCHESTER BRICK CO.

WINCHESTER 0134 RESIDENCE WINCHESTER 2052-W

FASHION CLOTHING SHOP

D. GATTINERA, PROPRIETOR

CLOTHES MADE TO ORDER
FOR MEN AND WOMEN

FURS *CLEANSING*
REMODELED *REPAIRING*

280 WASHINGTON STREET
WINCHESTER

COMPLIMENTS OF

SAYBROOK STORES

McCORMACK'S APOTHECARY

YOUR DRUG STORE

On the Square - - - - Winchester 0159

COMPLIMENTS OF

Chapin and Adams Corp.

33 Commercial Street
Boston, Mass.

A. & C. TOFURI

Swanton Street Service Station

Expert Repairing Lubrication

10 Swanton Street
Winchester

Telephone Winchester 2553

Compliments of

Arlington Gas Light Company

Telephone: Hancock 2780–2781

NATURAL PRODUCTS COMPANY

Importers • Manufacturers

BAKERS' AND CONFECTIONERS' SUPPLIES
RESTAURANT AND HOTEL EQUIPMENT

M. D. Kaknes

181 State Street
Boston, Mass.

Winchester 1199 — 2528-M

Oil Burners Sold

H. E. Chefalo

Plumbing and Heating

1 Cedar Street, Winchester

Somerset 1007

DR. J. B. HARRIS

Optometrist

258 Elm Street, Davis Square
West Somerville 44, Mass.
Over Woolworth's

COMPLIMENTS

OF

WINCHESTER SPECIALTY SHOP

617 Main Street

COMPLIMENTS

OF

WINCHESTER
FOOD SHOP

294 Washington Street

COMPLIMENTS

CHARLES E. MEEK

GROCERIES AND PRODUCE

874 Main Street

Winchester, Mass.

. . . . *You're Twice As Sure*

With Two Great Names . . . .

FRIGIDAIRE

Made only by

GENERAL MOTORS

FRIGIDAIRE SALES CORPORATION

25 BLANDFORD STREET, BOSTON

COMPLIMENTS

OF

A FRIEND

Filene's in Winchester specializes in top honor fashions for high school girls . . . dresses, coats, suits, accessories designed especially for you. Come in and visit here soon.

Filene's

IN WINCHESTER

Convenient Branch of
The World's Largest Specialty Store

COMPLIMENTS OF

Pike's Auto Service

COMPLIMENTS OF

TEXACO STATION

COMPLIMENTS OF

Winchester Specialty Shop

HOME · ACCESSORIES
Myron Berlow
WINCHESTER MASS.

547 MAIN STREET
WINCHESTER 2545

WINTON'S
5 AND 7 MT. VERNON STREET, WINCHESTER, MASS.

Decorate with BETALAC

HARDWARE - PAINTS - HOUSEWARES

Richardson's Market

Quality Foods

TELEPHONE 0410

Clothes that make the grade . . . .

For a major course in smart clothes try Kennedy's famous Undergrad Shop the place where all up-and-coming young men gather for the smartest clothes in the classroom or on the campus You'll find jackets, slacks, topcoats, suits and furnishings with just the right amount of dash and color style and wearability to rate a Grade A report in any school

KENNEDY'S UNDERGRAD SHOP

COMPLIMENTS OF

Hancock Insulation Co.

COMPLIMENTS

OF

A FRIEND

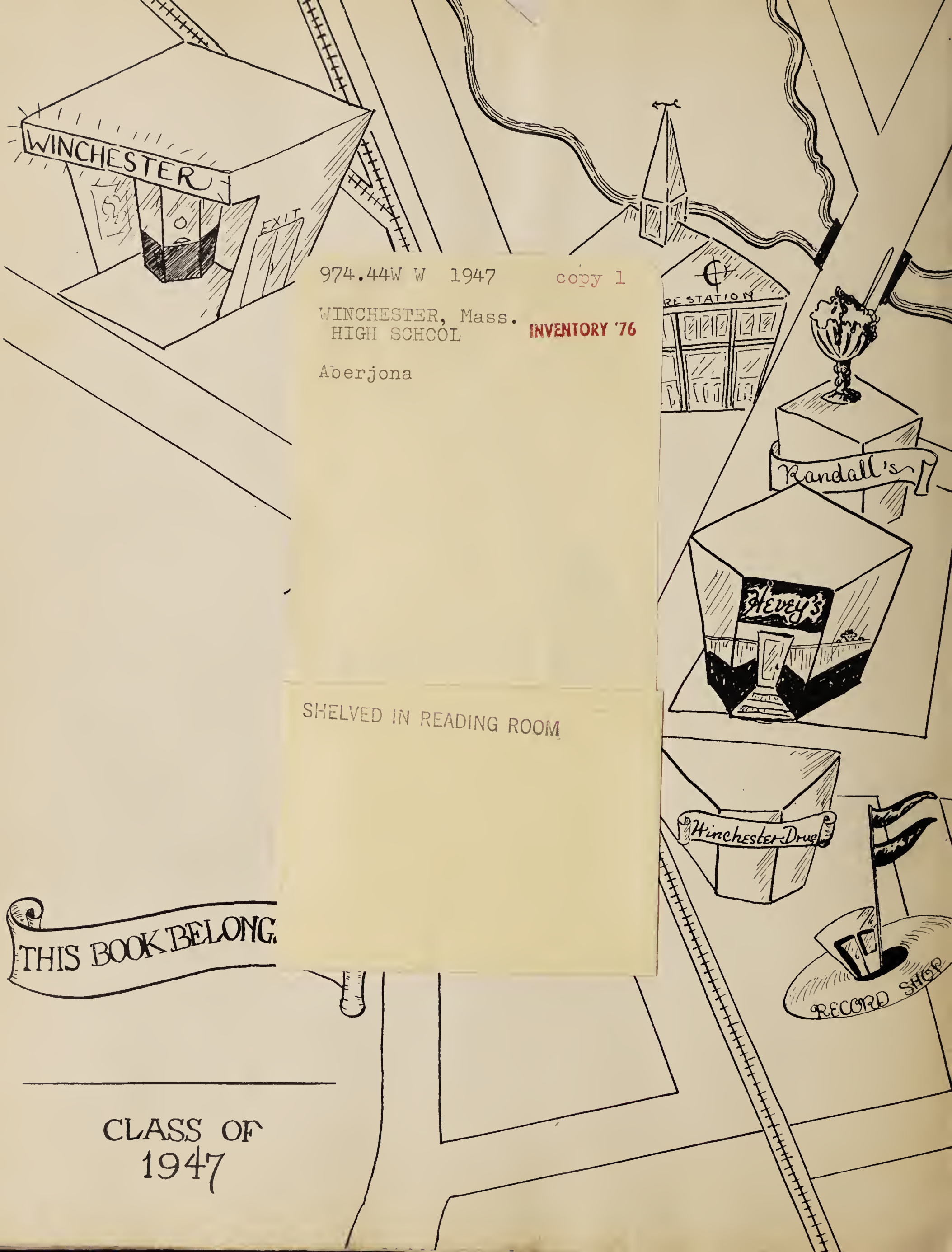

974.44W W 1947 copy 1

WINCHESTER, Mass.
HIGH SCHOOL

INVENTORY '76

Aberjona

SHELVED IN READING ROOM

CLASS OF
1947

Wadleigh
W.H.S.
Brigham's
FORD'S
"Chis" Steffiers
WINCHESTER JUNIOR HIGH SCHOOL